The REFLECTOR

1956

SCHOOL

We raise a song to dear ole' T. D. High;
We shout our praises to the answering sky;
And when the echoes ring, you'll hear us cry,
"For T. D. High we'll FIGHT;
There's no such word as die."

Our hearts are keeping time with steady beat
To all the tramp, tramp, tramp of climbing feet;
We'll reach the top somehow,
There's no retreat!
You can't be beat!
T. D. High.

ALMA MATER

ALLEN COUNTY PUBLIC LIBRARY
3 1833 07225 4847

GC
975.501
C42TD,
1956

All hail to our Alma Mater,
Our praise to thee we sing;
Loyalty to the maroon and gray
From each we pledge to bring.

When our days have ended here
And friends of old must part,
We'll always cherish Thomas Dale
Deep within our hearts.

FOREWORD

We, the Senior Class of 1956, publish this volume of *The Reflector* with the hope that in later years when our school days have become mere memories, we may again recall the gay, carefree experiences and warm, sincere friendships which we have shared here at Thomas Dale.

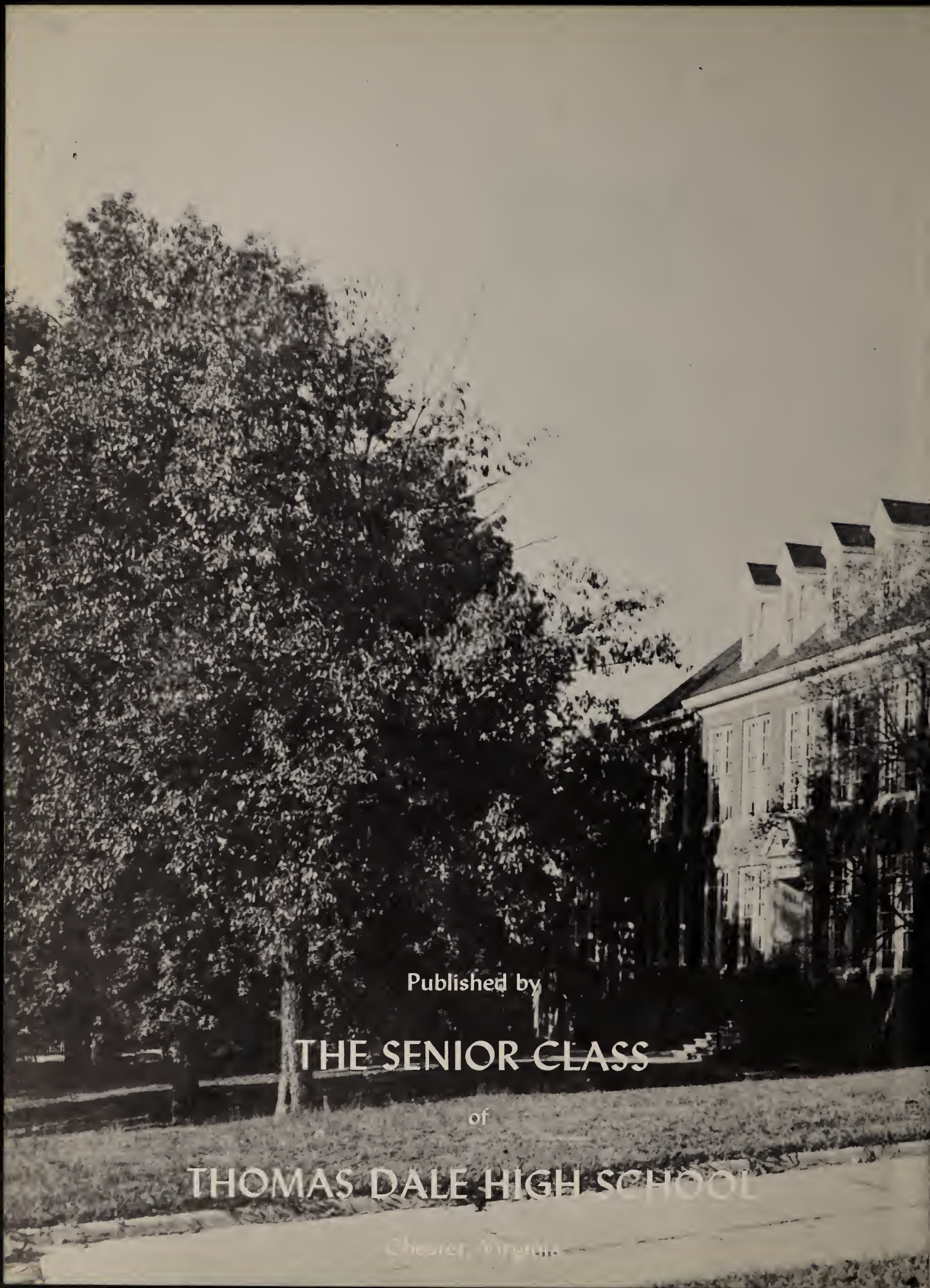

Published by

THE SENIOR CLASS

of

THOMAS DALE HIGH SCHOOL

Chester, Virginia

THE 1956 REFLECTOR

DEDICATION

For her keen insight, her ready encouragement, and her steadfast friendship, we, the Class of 1956, proudly dedicate this volume of The Reflector to

MRS. NANCY H. BROUGHTON.

TABLE OF CONTENTS

CLASSES

ACTIVITIES

ADMINISTRATION

SPORTS

FEATURES

ADVERTISEMENTS

SENIORS

MR. FRED D. THOMPSON, M.A.
Superintendent

MR. LEWIS D. JOHNSON, B.A.
Assistant Principal

MR. J. WILSON CRUMP, M.S.
Principal

Maybe someday you will teach at J.D. I hope so.

My best wishes go with you for happiness and success in life.
J. Wilson Crump

HIGH SCHOOL FACULTY

MRS. GRACE S. BRITTON
Social Studies, History
MISS ELLEN M. CONYERS
Social Studies
MRS. ANNE H. BRYANT
Chemistry, Science
MISS DOROTHY S. SPENCER
Biology, Science
MISS M. JOANNA CROUCH
Science, Social Studies
MR. FRANKLIN A. CAIN
Social Studies, Civics
MR. ARTHUR R. CLINGERMAN
History, Geography

MISS DORIS R. RAMSEY
Algebra
MRS. L. MORGAN SMART
Latin, Literature
MISS ELIZABETH G. HUDSON
Mathematics,
MRS. BERNIE W. BOWLES
Mathematics, English
MRS. DAISY P. REAMES
History, Government
MR. MACK D. MOORE
Mathematics, Physics

Best wishes Always!
Daisy P. Reames

MRS. NANCY H. FALLEN
Home Economics
MRS. EDITH W. GAY
Typing, Shorthand
MRS. JOYCE C. HARVEY
Typing, General Business
MISS JANIE SCOTT
Home Economics

HIGH SCHOOL FACULTY

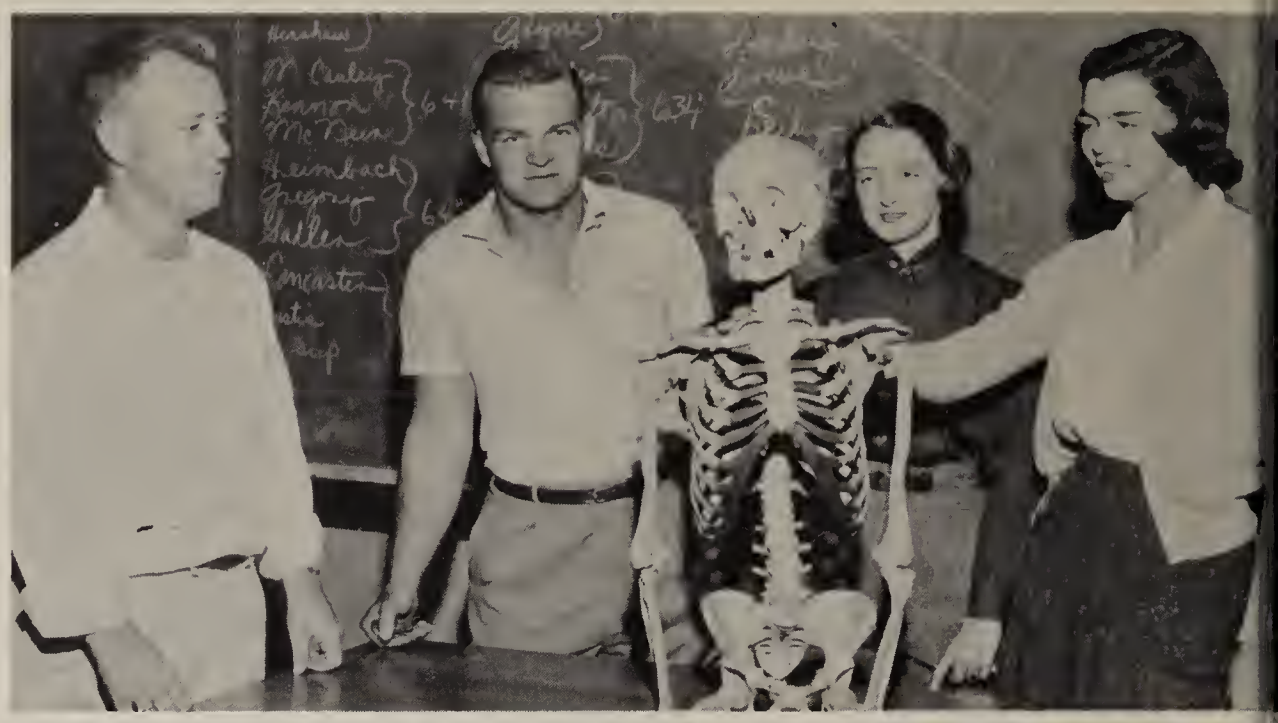

MR. JOSEPH S. SPIVEY, JR.
Physical Education
MR. EDMUND C. CARPUS
Physical Education
MISS JOAN A. DARDEN
Physical Education
MISS EDITH L. FRAME
Physical Education

MRS. JULIA A. HARWELL
English
MISS M. ELIZABETH WEBB
English
MRS. MYRA G. CRUMP
English
MRS. NANCY H. BROUGHTON
English
MR. THRIFT W. TYSON, JR.
English, Spanish
MR. JOHN W. ROTHERT
English

Best wishes.
Elizabeth Pickhardt

Best wishes for your success + happiness
Marian Reichert

MRS. BETTY W. NEAL
Cafeteria Manager
MRS. MARIAN E. REICHERT
School Secretary
MISS M. ELIZABETH PICKHARDT
Librarian
MR. ROY E. TUCKER
Industrial Arts
MR. LANDON L. PERDUE
Drawing, Math
MR. RALPH H. PERCIVAL
Music (Not pictured)

ELEMENTARY FACULTY

THIRD GRADE
Miss Margaret A. Stables
Mrs. Emmie F. Farrar
Mrs. Grace C. Ridout
Mrs. Maude M. Cook
Mrs. Emma H. Rodgers

FIRST AND SECOND GRADES
Mrs. Niora D. Walke
Mrs. Dare F. Birdsong
Mrs. Elizabeth Huddle
Mrs. Ray B. Hargrave
Mrs. Mildred S. Perdue
Mrs. Helen M. Russell
Miss Betty Jane Bentz
Mrs. Annie M. Bruce

FOURTH GRADE
Mrs. Ellie S. Foster
Mrs. Marian F. South
Mrs. Edna E. Fast
Miss Margaret Henderson

ELEMENTARY FACULTY

FIFTH GRADE
Mrs. Lucille C. Newman
Mrs. Elizabeth G. Linder
Miss Mary V. McKissick

SIXTH GRADE
Mrs. M. Diane Levinson
Miss F. Louise Fuqua
Miss Marjorie Webb

SEVENTH GRADE
Miss Bertha M. Riggs
Mr. C. Lee Hylton
Miss Virginia Q. Talley

EIGHTH GRADERS

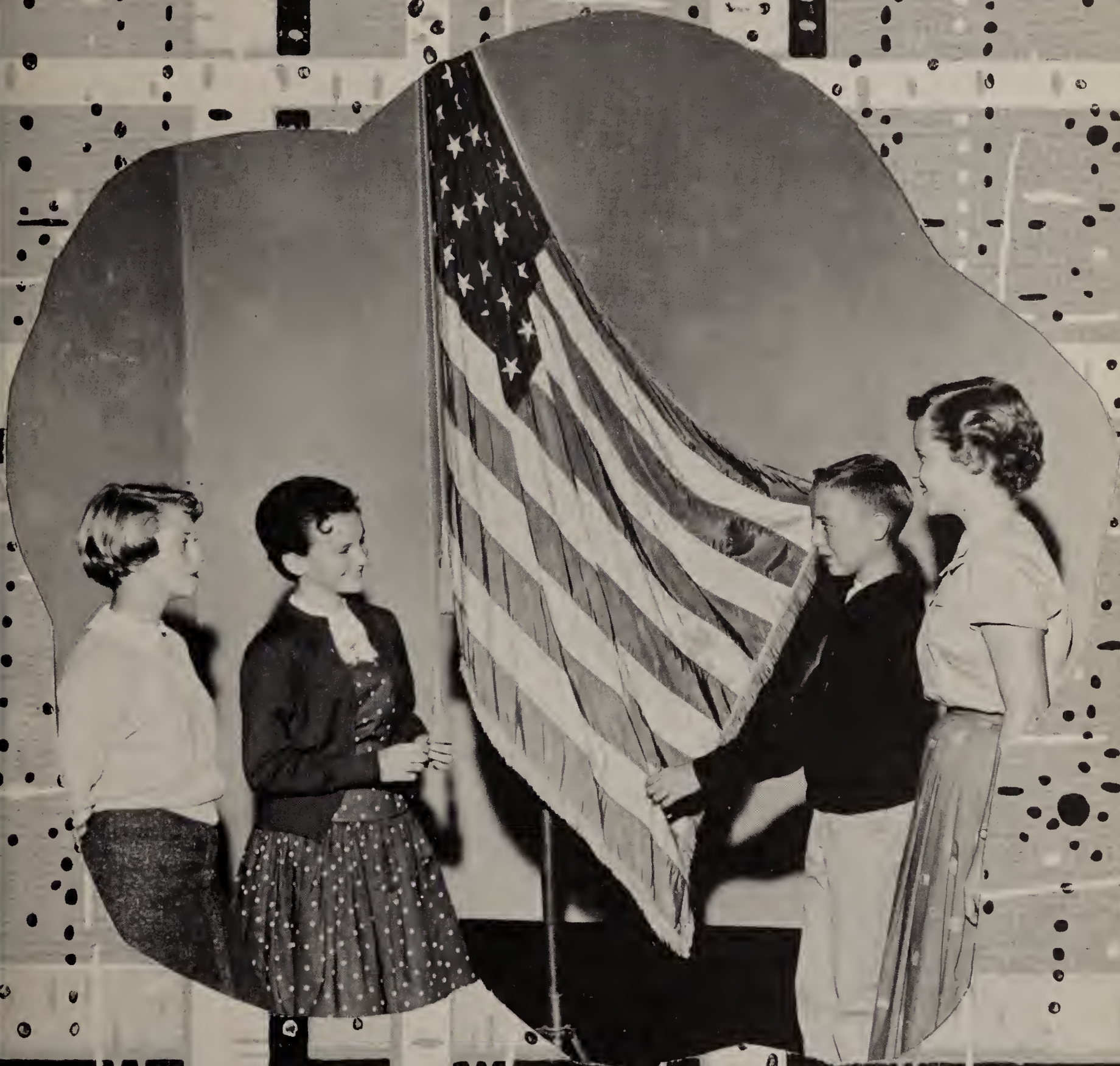

Eighth Grade officers are: President—Donald Miles, Vice-president—Sandra Newton, Secretary—Jackie Gates, and Treasurer—Gail Justice.

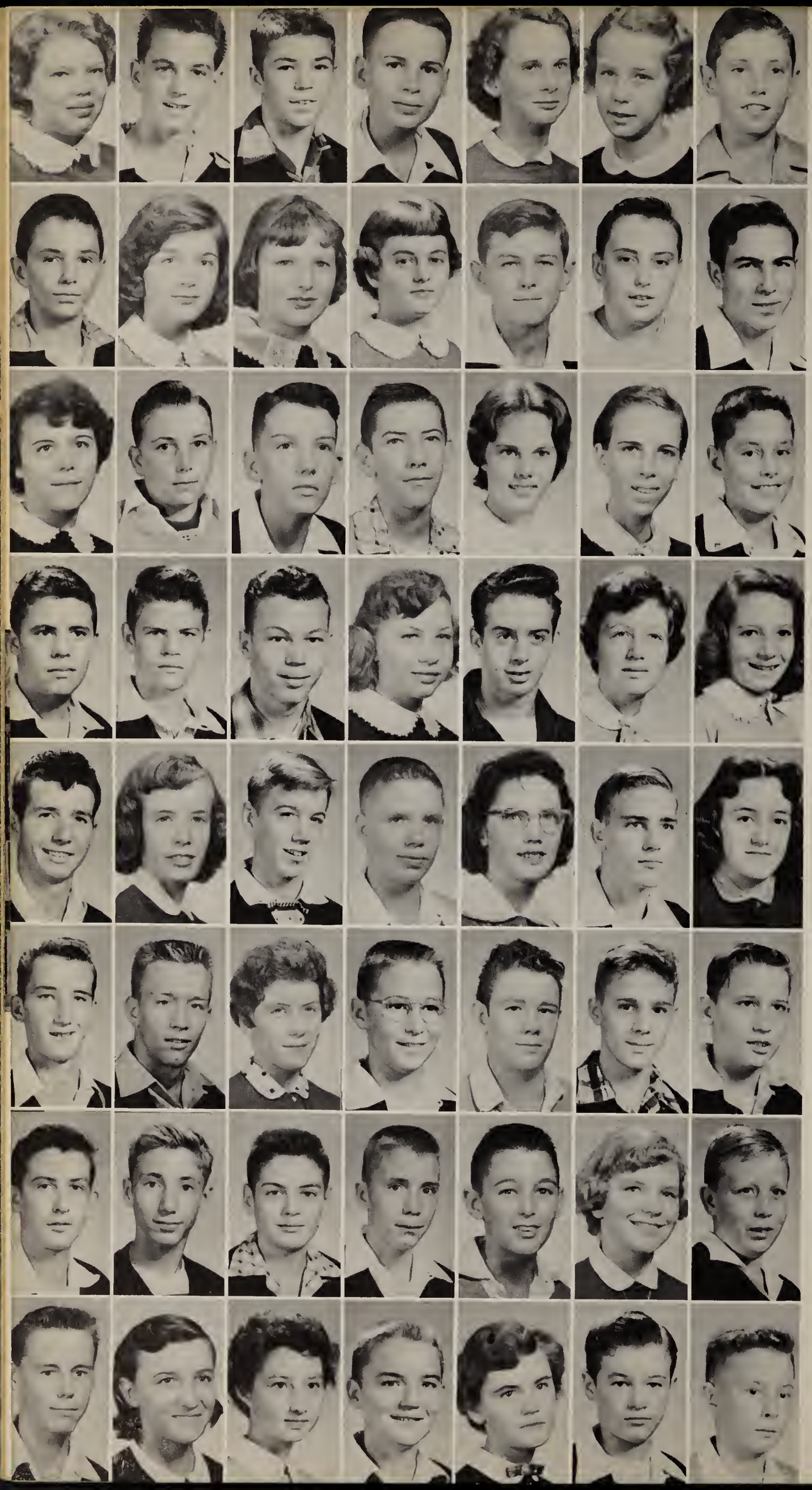

June Allen
Lander Allen
Clarence Alley
Ruffin Apperson
Betty Lou Arnold
Betty Ann Avent
Chester Baake

William Bailey
Betty Jean Barden
Sherrie Barnes
Eleanor Beazley
Robert Belcher
Jerry Besecker
James Bishop

ReVonda Bishop
Douglas Blackburn
William Blaylock
Nicky Bodenhamer
Donna Boder
Catherine Booker
John Booton

Robert Broach
Eugene Broach
Edgar Broome
Sara Broome
Frank Bronzel
Dallas Burns
Dianne Burton

Jackie Butler
Patsy Campbell
Euclid Carnes
Leland Carnes
Virgie Carroll
Cecil Carter
Linda Chappell

Wesley Chapman
William Chalkley
Ann Cifelli
Wayne Cladfelter
Robert Clarke
James Clawson
J. C. Clemens

Willburn Coghill
Eugene Conn
Meade Conyers
Thomas Cook
Philip Cooper
Barbara Coulter
Edwin Cowherd

Cecil Craig
Joan Crawford
Patricia Crook
Burrell Cuneo
Judy Cuneo
Sherman Cunningham
Philip Daffron

Kay Dalton
Stanley Dalton
Marshall Davenpor
Faye Davis
Patricia Davis
Myrtle Davis
Peggy Denny

Alice Dunbar
Peggy Dunlevy
Oscar Edwards
Ann Elder
Burma Eubank
C. V. Farrar
Darlene Faw

Gordon Fitz
Joyce Frith
Norma Garman
Jackie Gates
Ann Geary
Roland Gerheart
Vickie Gilbert

Edison Glass
Nancy Glass
Sue Groves
Carrold Gregory
Robert Gregory
Thomas Hadder
Charles Hailey

Mary Jane Halstead
Brooke Hamilton
James Hardin
Bobby Harmon
Jerry Harmon
Mary Harmon
Rosemary Harmon

Lorraine Harp
Clara Harvey
Alice Hayes
Fredrick Heath
Edith Henderson
Edward Heimbach
Calvin Henshaw

Everette Henshaw
Dian Hess
Sue Hitt
Eugene Holder
Delmar Holmes
James Hopkins
Erma Huband

Joseph Hudson
Larry Hull
Mary Jane Hunt
Frank Hutchinson
John Ivey
Sue Jackson
Jerry Jernigan

Frances Jessup
Robert Johnson
Robert Johnston
Gail Justis
James Katcham
Connie Kennan
Mary Ann King

Myrtle King
Jean Lancaster
David Ledford
Ernest Lewis
Homer Lewis
Barbara Lewter
Aubrey Linsey

Mary Ann Lindsay
Priscilla Livingston
Alan Long
Kay Longest
Loris Longest
Loraine Lowe
Frank Lundie

Charles Lundin
Dorothy Mann
Iris Mann
James Magee
Melvin Manhart
James Manly
Beverly Marshall

Ralph Marshpund
Jeffery Martin
Luther Matthews
Edna Mae Mayton
Faye McCauley
Nancy McCoy
Percy McFadden

Thomas McGee
John McKibbon
Evaldine McNeer
Donald Miles

Nadine Miles
Dale Miller
Herman Moore
William Moore

John Morgan
Pat Morgan
Douglas Murphy
William Murphy
Betty Newcomb
James Nelson
Roger Newton

Sandra Newton
Betty Nix
Julia Nowell
Barbara Nugent
Neil Painter
Patricia Pastorfield
Libby Pate

David Patton
Howard Patton
John Pearce
Jeanell Pearce
Ronald Peele
Vivian Pentecost
C. T. Perdue

Jean Perdue
Mary Perkinson
Patsy Perkinson
Jan Peters
Marian Pierce
Anna Pillow
Woodrow Pleasants

Robert Poarch
Gary Pollard
Leroy Pope
Virginia Powell
Roger Puckett
Patricia Ragland
Dorothy Rholen

Jane Riley
John Rumble
Jeweline Rumley
Gerald Sadler
Patsy Sadler
Lucy Sale
Alyne Sapp

Inge Schreppe
Mary Lou Setzer
Barbara Shelton
Betty Shepperson

Phyllis Shields
Charles Shook
Mary Shoosmith
Judy Skinner

Barbara Smith
Seona Smith
Bruce Spencer
Jean Spencer
Fred Spivey
Marvin Starnes
John Stinson

Marshall Stokes
Cynthia Sturdivant
Wayne Styles
Melinda Swineford
Janice Taylor
Wesley Taylor

Susan Teller
Betty Jo Thomas
Edward Tingen
Barbara Tudor
Roger Vaughan
Robert Vincent

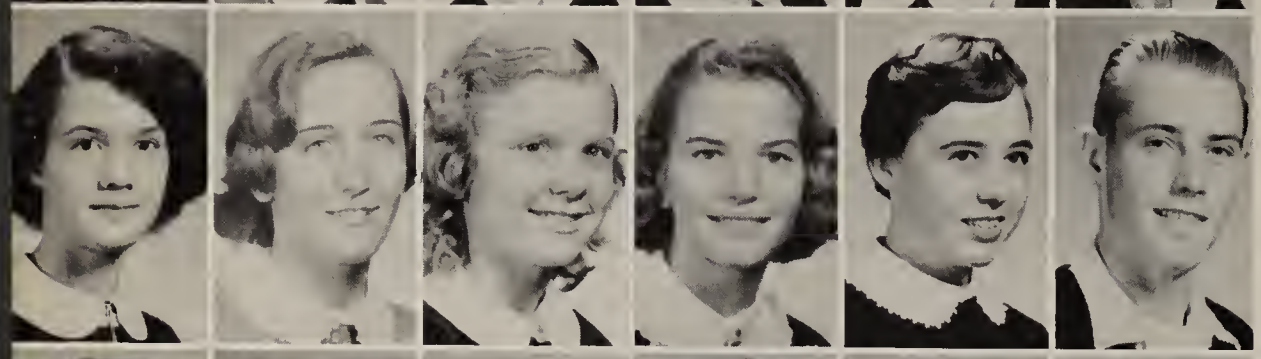

June Wade
Patricia Wallace
Mary Walpole
Joanne Wargofalk
Barbara Webster
Roxie Webster

Jewel West
Carl Wheelhouse
Catherine Whelpley
Shirley Whirley
Duane White
David Whiting

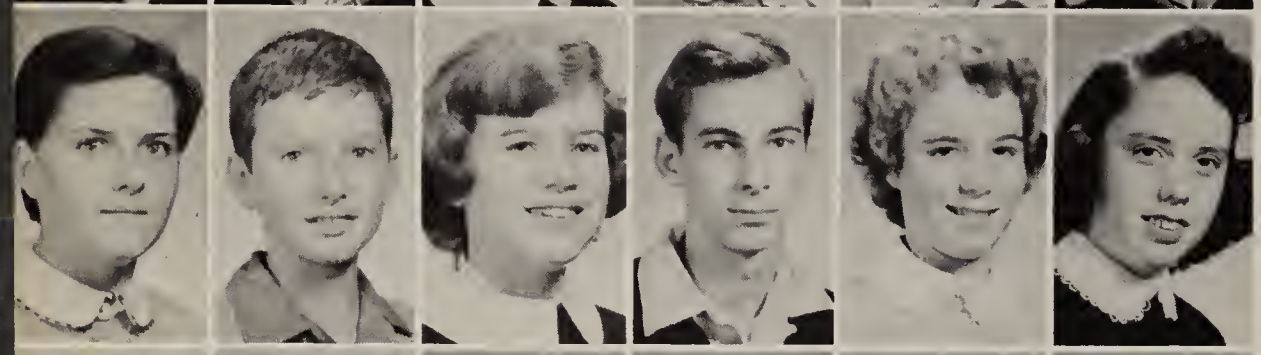

Barbara Williams
Buddy Williams
Jackie Williams
James Willis
Betty Wilmoth
Rebecca Wilson

Judy Wingo
Frances Witec
Otto Wolff
Annie Woodle
Annette Woods
Barbara Woolwine

Rose Marie Yager

FRESHMEN

Freshman officers are: President—Beth Goodwyn, Vice-president—Billy Hayden, Secretary—Aleta Goodwyn, and Treasurer—Brenda Butler.

Shirley Allen
Jean Andrews
Cathy Atkins
James Atkins
Donald Auman
Barbara Baker

Phyllis Barbour
Virginia Batten
Linton Benton
Ronald Billings
Marie Blackburn
Alice Blackwell

Lawrence Blake
Sue Blake
David Blankenship
George Blankenship
Jeanette Blankenship
Douglas Brewster

Betty Broach
Helen Brown
Carolyn Bushnell
Brenda Butler
Melvin Butler
Barbara Callas

Ellen Carlton
Lee Carroll
Waverly Carr
Dickie Cheatham

Allen Church
Ernest Clarke
Gayle Clarke
Wyche Clarke

James Clemens
Monty Cline
Ronnie Clopton
James Coffey
Cecil Cole
Dewayne Cole

Betty Colgin
Yvonne Collier
Bennie Conway
Sylvia Cranford
Evelene Daniels
Randy Dean

Mary Nell Dodson
Pat Dudley
Ralph Dunnavant
Donna Eagles
Barbara Edwards
Nancy Eure

Eddie Evans
Laura Faggart
Donald Faison
Hugh Faris
Deanna Felter
Woody Fitzgerald

Lots of Luck
Woody

Glenda Forrest
Margie Ann Gay
Clayton Gearhart
Leon Gerhart
Sandra Gilbert
Curtis Goodman

Aleta Goodwyn
Beth Goodwyn
David Graham
Eunice Graham
Rosemary Grande
William Haden

Dorothy Hanchey
James Harper
Nora Harvey
James Hillier
Jerry Holmes
Sheila Holt

Kay Horowitz
Betty Jean Hudson
Herbert Hudson
Norma Hylton
Peggy Ingram
Robert Irons

Doris Jackson
Emily Jacobs
Martha Johnson
Bonnie Jones

Sarah Keiser
Allen Kinsworthy
Wallace Kofron
Anitra LeMaster

Ethel Lewis
Mary Lipscomb
Jim Littlejohn
Bobby Lohr
David Lohr
Joan Long

Daisy Mann
Rosebud Mann
Peggy Martin
Maxwell Mayes
Barry McDaniels
Jane McGee

Margaret McNew
Arline Miles
George Montgomery
Shirley Moore
Vanlue Morgan
Bobby Moseley

Dennis Mueller
Roger Mueller
Pat Murphy
Bernard Nelson
Frances Nuckals
Danny Nunnally

Best all-around in college personality
Latin
Have what you say
Latin

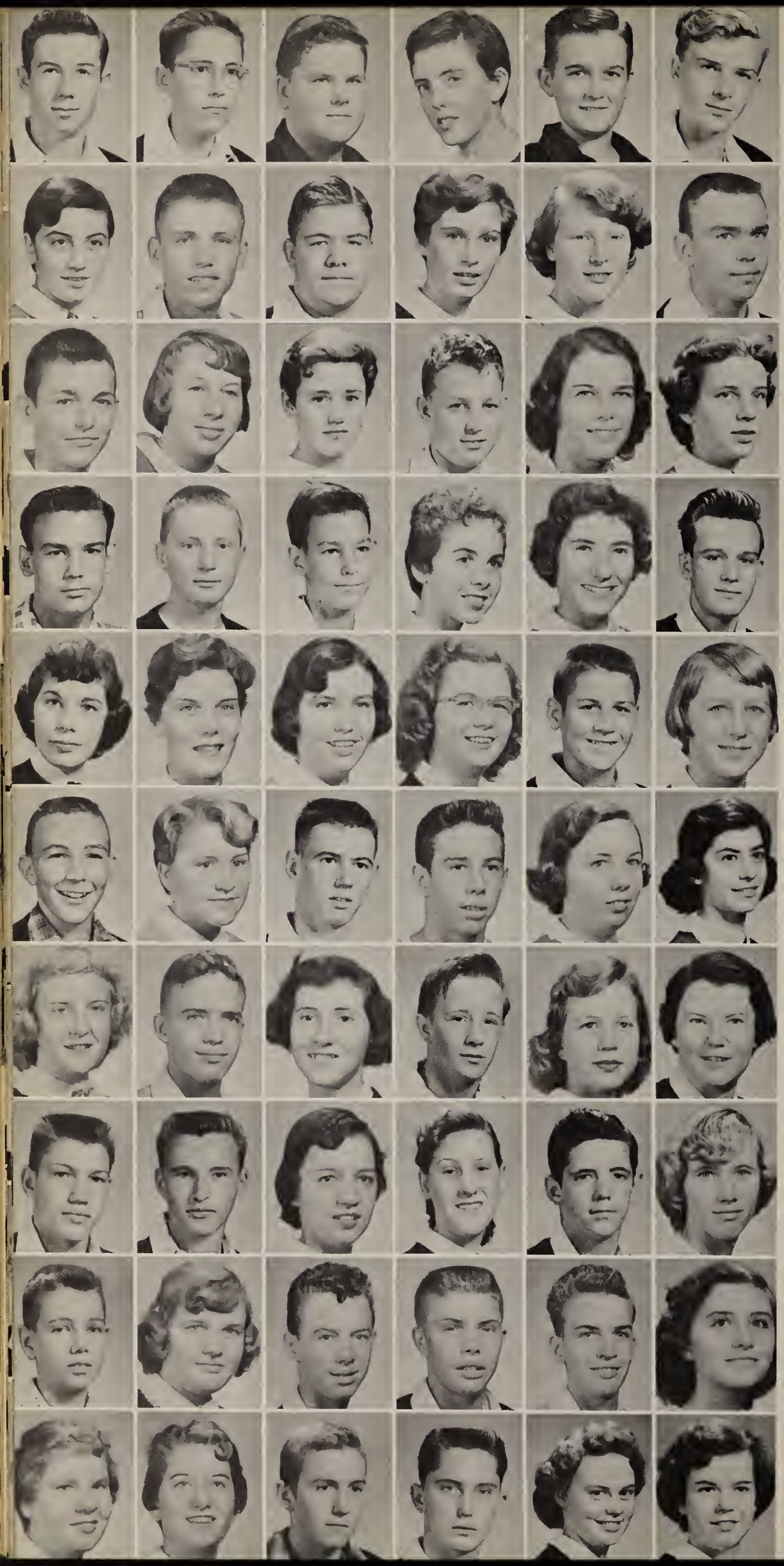

Carlton O'Rork
Clayton Partin
Henry Patrick
Charlotte Pearson
Newell Pell
Danny Pennell

Nancy Perdue
Stewart Pillow
Ray Porter
Marlene Quate
Joan Ragland
Charles Redmon

Jerry Reynolds
Charlotte Rhoden
Carolyn Robertson
George Robertson
Sandra Robinson
Bonnie Ruffin

James Shaw
Rhett Shaw
Tommy Shaw
Carolyn Shepard
Patsy Silleker
Cranford Simmons

Janie Sinclair
Gloria Slater
Barbara Sligh
Shirley Spain
Jim Spencer
Barbara Spicer

J. P. Spinner
Elaine Sprouse
Ronald St. Clair
John Steel
Barbara Stoy
Shirley Strader

Margaret Swineford
Raymond Talbert
Jo Anne Taylor
Kenneth Teachey
Jane Tucker
Cecilia Turnage

Best of luck to a sweet girl:
Love
Joanne Taylor

Everett Turner
Larry Vaughan
Janice Walker
Margaret Warren
Jeff Washburn
Kathleen Webster

Gerald Wells
Carol Wheelhouse
E. J. White
Hampton White
Ronny Whitmore
Barbara Wilkinson

Jo Anne Williams
Lynda Williams
Edwin Wilmoth
Ronald Wilson
Sandra Woodfin
Rachel Yeatts

SOPHOMORES

Best wishes to a swell girl. Nancy

Sophomore officers are: President—Jimmy Tyner, Vice-president—Ann Pate, Secretary—Marian Adams, and Treasurer—Harvey Williams.

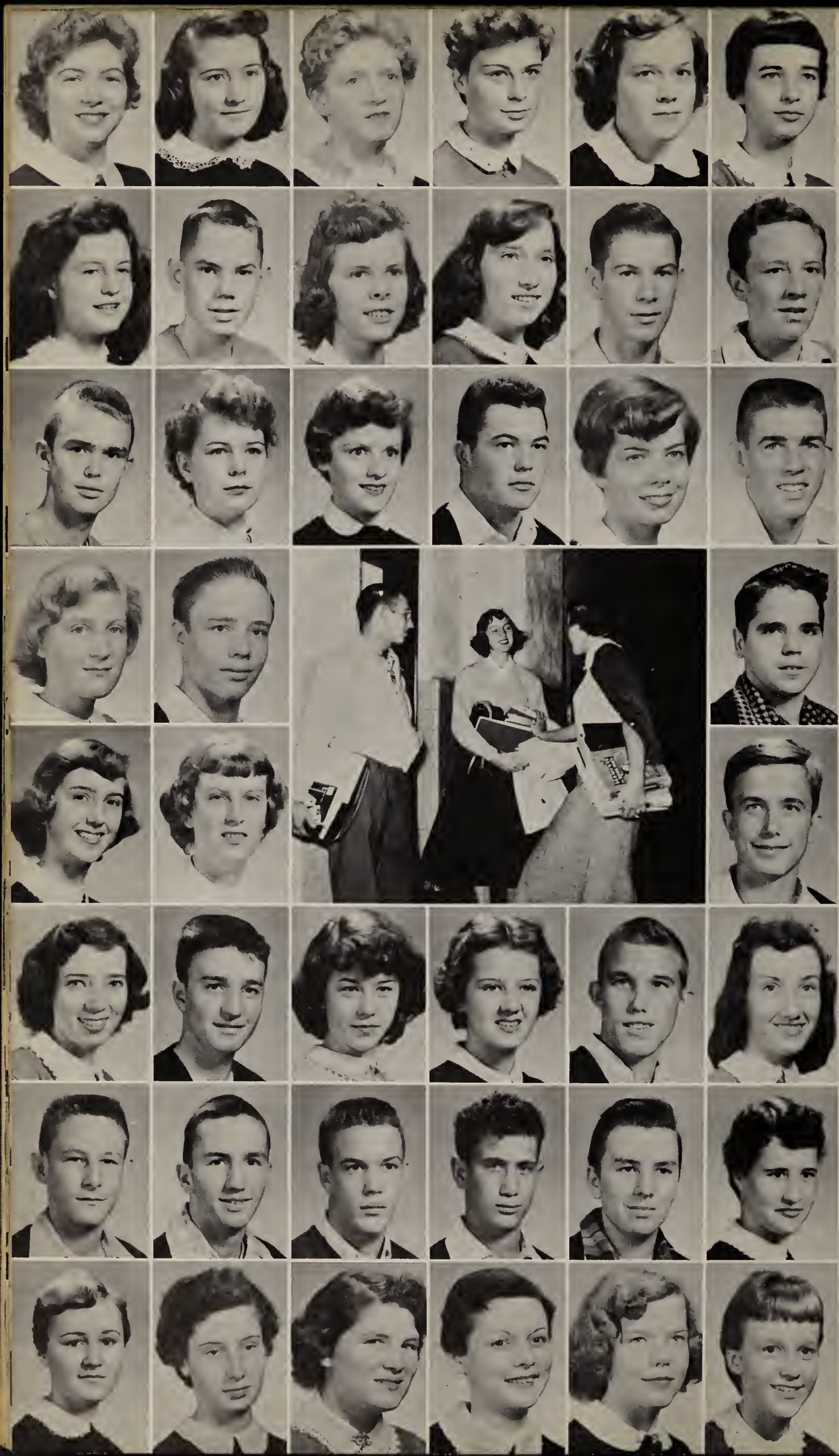

Barbara Adams
Glenda Adams
Lillie Adams
Marian Adams
Joyce Allgood
Suzanne Anderson

Patricia Barbour
Jimmy Barker
Joyce Barricks
Shirley Bartle
Thomas Beck
James Bell

Jerry Blackwell
Sue Blankenship
Alice Boggs
Carson Bosher
Patsy Bower
Herbert Boyd

Carol Brooks
David Broughton
James Brownie

Ann Burgess
Dorothy Carden
John Chaulkin

Janie Church
Jerry Clark
Judy Coghill
Geneva Cooper
Bryan Cox
Becky Cox

Tommy Crump
Graham Daniels
Buddy Denton
David Dill
James Dunnavant
Patricia Dunnavant

Shirley Faw
Mary Fiala
Jeannie Fitzgerald
Ann Frazier
Evelyn Fulgham
Dorothy Gallier

Geneva I want to wish you the best of luck in everything you do. Buckie

Best of luck in the future, girl! We love ya, Ann

Edward Gettings
Charles Gilbert
William Gillenwater
Isabel Graham
William Grant
Richard Hague

Joyce Harlow
Philip Harp
Dempsey Helms
Elizabeth Helms
Jane Howerton
Nancy Hubbard

Peggy Jessup
Ann Johnson
Charles Kcraget
Beverly Leadbetter
Olyvee Leeson
Deborah Lingerfelt

Lois Lipford
William Livingston
Cecil Lucas

Charles Lumpkin
Vicki Lynn
Roy Marshall

Brenda Martin
Henry Martin
Shirley McAdams
Jerry McDaniel
Rachael McFadden
Betty McGee

Always remember our crazy mixed up Home Ec. class. Brenda

Best wishes for lots of success and happiness Rachel

Joyce Michie
Mary Byrd Micou
Barbara Miller
Mary Miller
Gayle Mitten
Nettie Moore

Fay Motley
Shirley Motto
Eileen Murphy
Jimmy Nelson
Marvilee Newell
Billy Nix

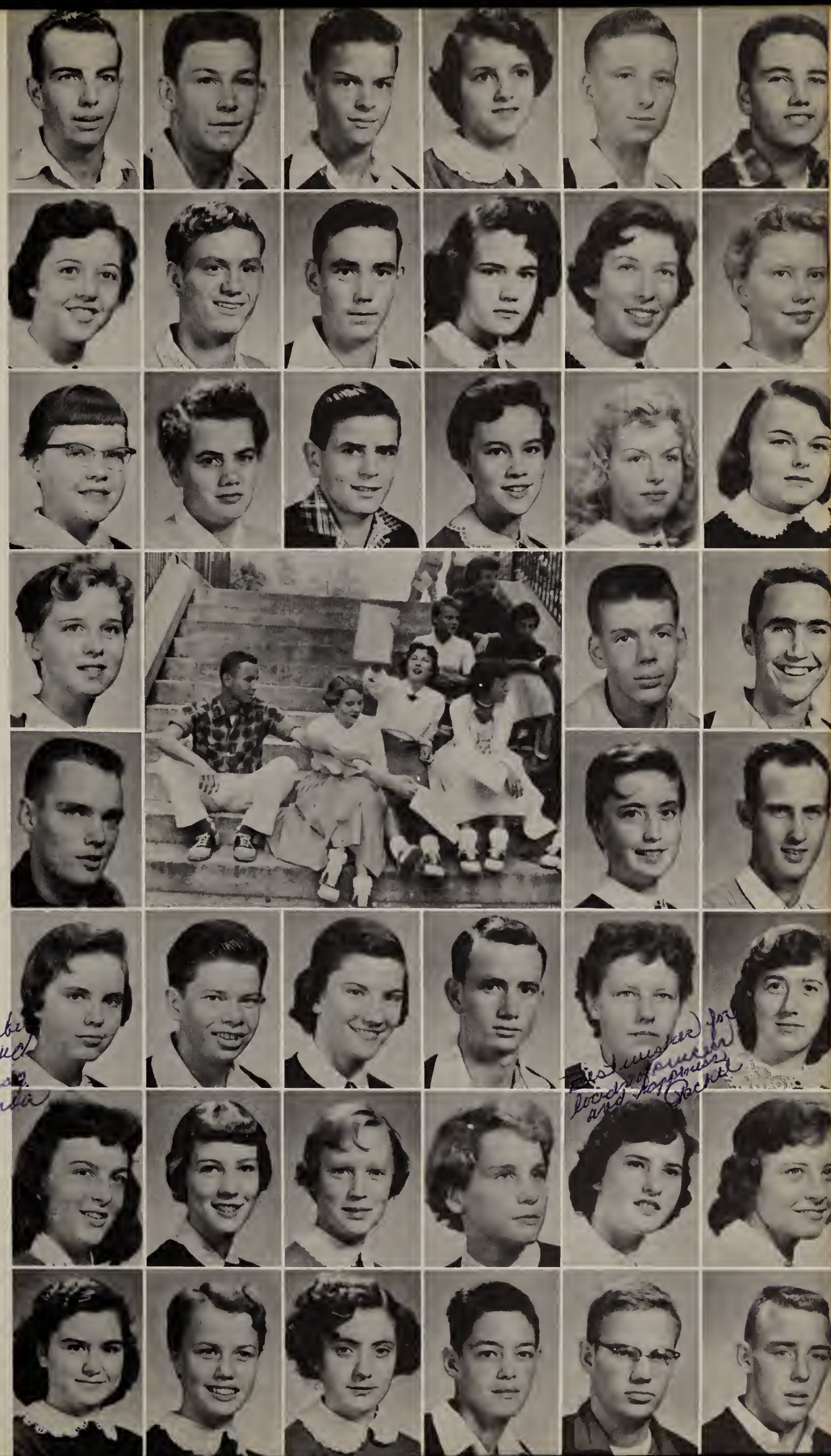

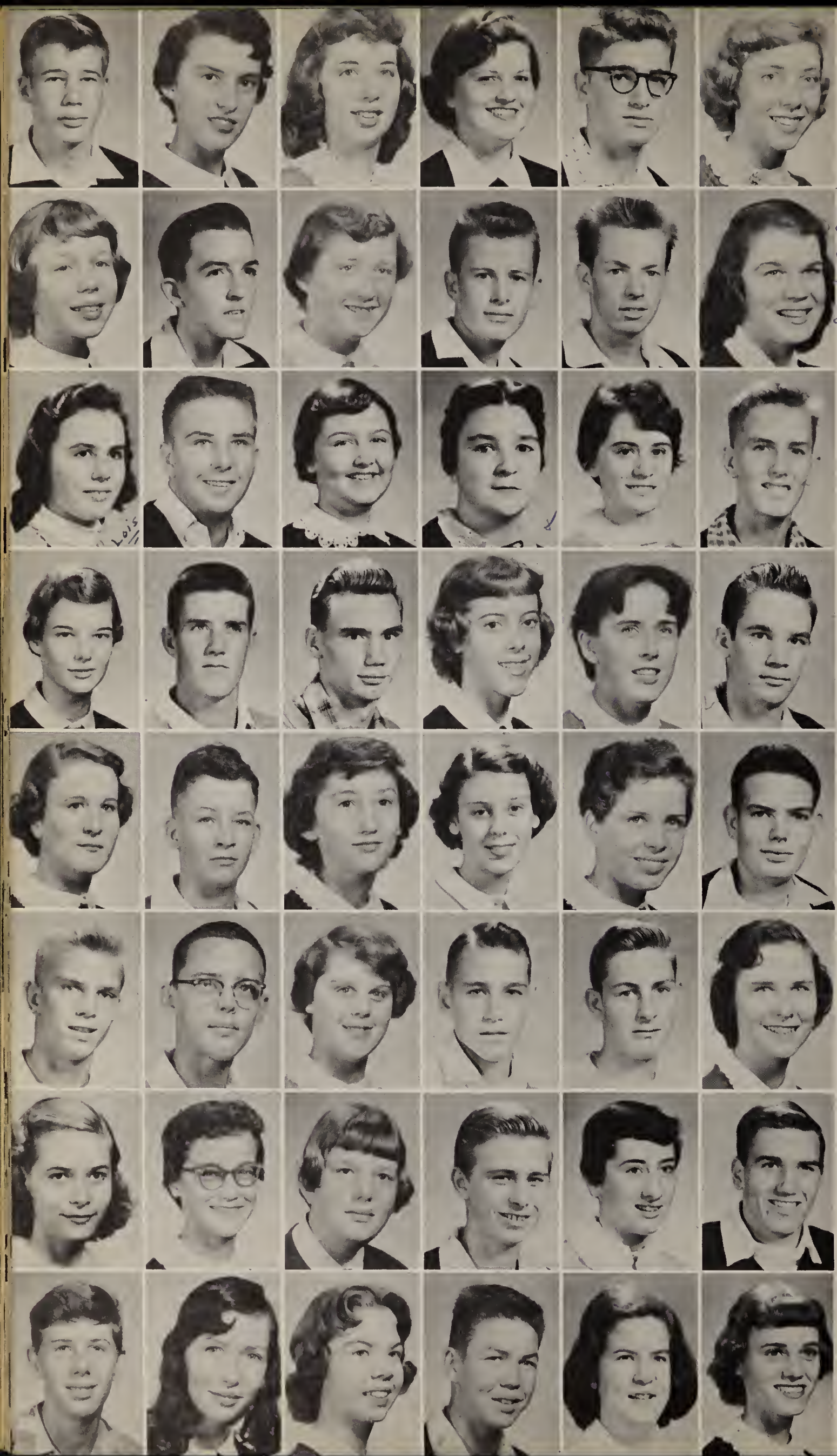

Bernard Nuckols
Kitty Nunnally
Brenda Pamplin
Ann Pate
Frank Piotrowski
Becky Pitts

Judy Pride
Nicholas Pride
Joyce Ragsdale
Edward Rivers
David Roane
Jean Robinson

Lois Ronk
George Rudolph
Susan Rumble
Estelle Saunders
Cleo Savage
Elbert Seay

Elizabeth Shackelford
William Sheffield
William Shell
Judy Shelton
Mary Simpson
Robert Sinclair

Mae Lee Smith
Earl Spencer
Jane Strang
Ann Swineford
Betty Taylor
Robert Terrell

Ronnie Thomas
James Torbett
Jane Torbett
James Tyner
Marshall Vaughan
Ann Vest

Helen Waldon
Eleanor Wiley
Bruce Wilkinson
Harvey Williams
Joy Wilmoth
James Wilson

Gerald Womack
Lillian Womack
Della Woodard
Boyd Worley
Peggy Worley
Mary Wray

JUNIORS

Junior officers are: President—Robert Hanchey, Vice-president—Faye Mason, Secretary—Betty Mitchell, and Treasurer—Jewel Seay.

Mary Adams
Clara Allen
Treely Allen
Peggy Altman
Margaret Ammons

Mildred Atkins
Marie Ballinger
LaVerne Belvin
Evelyn Bottoms
Nancy Boyd

Mary Frances Call
Jerry Carpenter
Frances Carr
Donald Cleere
Thelma Coe

John Coghill
Dorothy Colbert
Harriet Congdon
Dana Conn
Nancy Cook

Richard Crocker
Wilmer Crostic
John Daffron
Bobby Dean
Joe Dockery

Janet Evans
Rodney Fitzgerald
Jackie Grundy
Patricia Gunn

Joe Haislip
Robert Hanchey
Michael Harris
Berta Henderson
Ardys Henshaw

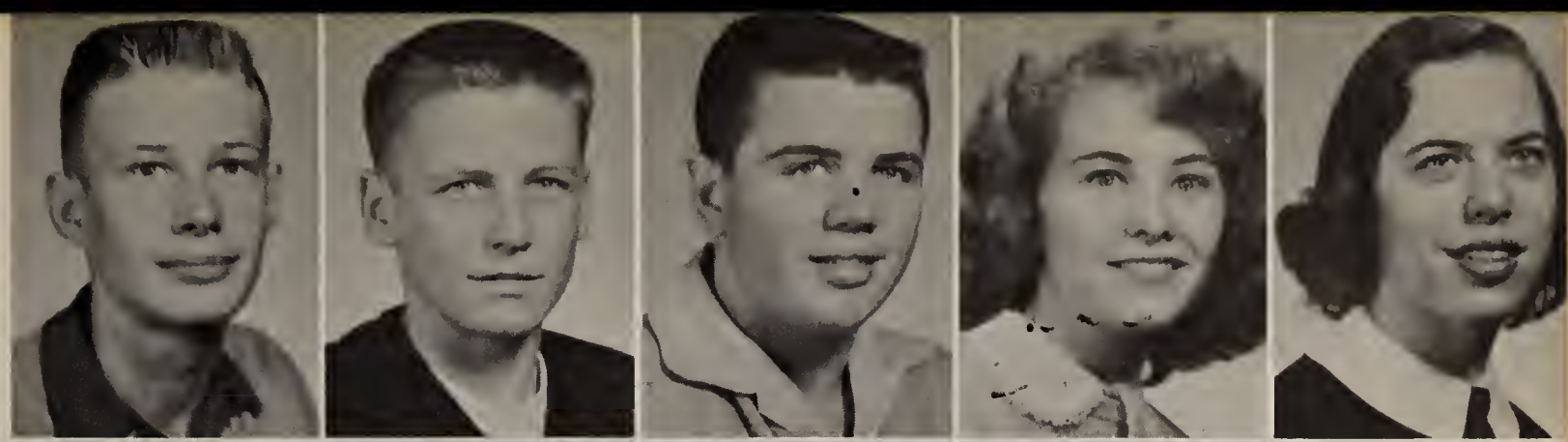

Milton Hess
Marion House
Jean Jackson
Fletcher Jessup
Virginia Jones

Goldie Keiser
Henry Kelly
Nancy Kelly
Franklin
Leimberger
Eddie Lohr

Aubrey Long
Emily Manley
Linda Martin
Allen Mason
Fay Mason

Lots of luck to a nice girl. Have fun always. Linda

Maxine Miller
Betty Mitchell
Vera Mosely
Julia Newell
David Newton

It was nice being in typing class with you and T.D. will miss you, so will I. Julia

David Nixon
Bobby Norfleet
Patsy Oates
Jeannette
O'Kennon

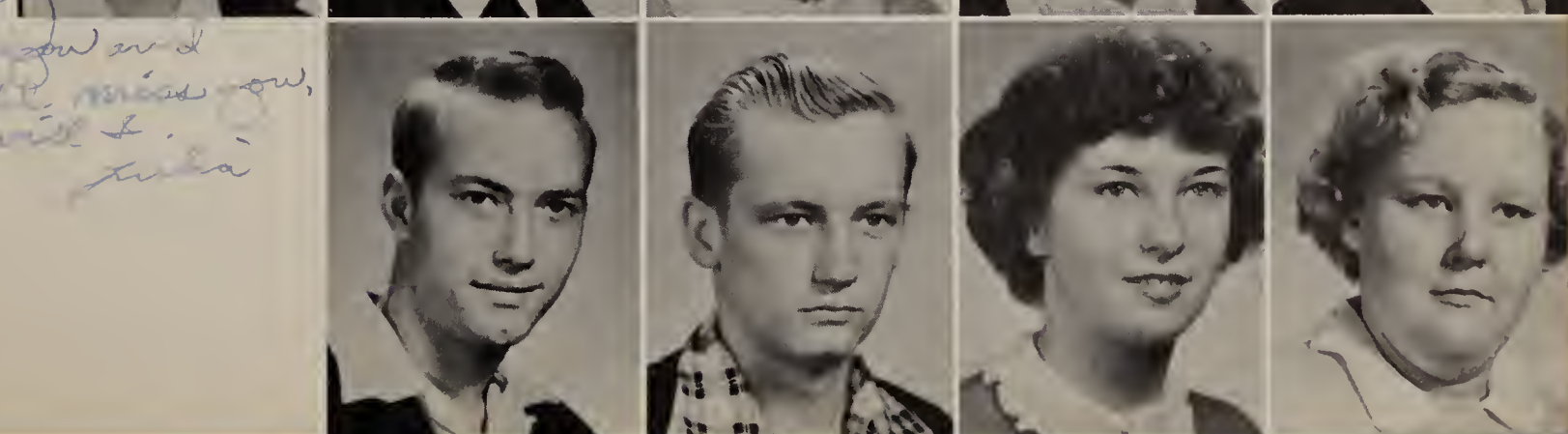

Eric Peters
Audrey Pierce
Willie Jo Poole
Iris Randall
Sylvia Rhoden

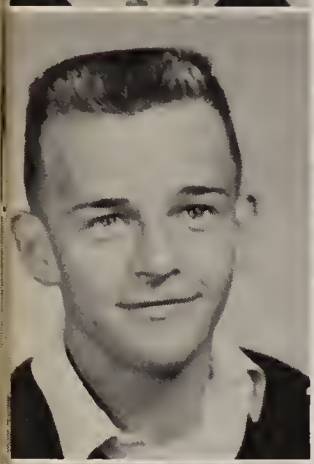

John Ruckart
Jewel Seay
Judy Shepard
Judith Shirley
Charlie Sibley

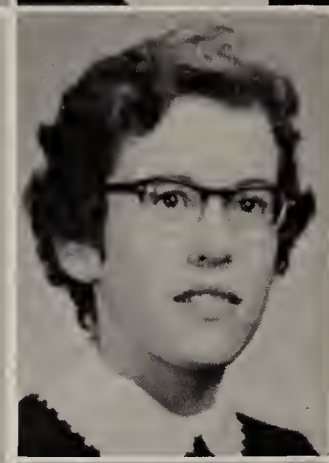

Best of luck to a nice gal.
Dale

James Spain
Dale Steed

Best of luck always to a swell gal.
Love ya
Betty

Betty Taylor
Joann Taylor

Richard Walton
Margaret West
Robert Whiting
Robert Williamson
Carolyn Wilmoth

Tom Scott Winston
Carol Woodfin
Linda Wright
Coulton Yon

ACTIVITIES

John Sweitzer, Student Council president, makes an announcement to the student body.

Jon Newell
Feature Editor

Patsi McCook
Art Editor

Betty Mitchell
Co-editor

Joe Adams
Business Manager

Barbara Long
Senior Editor

THE REFLECTOR

Nelda Yates
Typist

Advisors Mr. Crump, Mrs. Reames, and Mrs. Smart discuss layouts for *The Reflector* with the co-editors and busi-

Betty Anderson
Typist

Ralph Stotesberry
Circulation Manager

John Sweitzer
Boys' Sports Editor

Cynthia Sturdivant
Eighth Grade Editor

William Haden
Freshman Editor

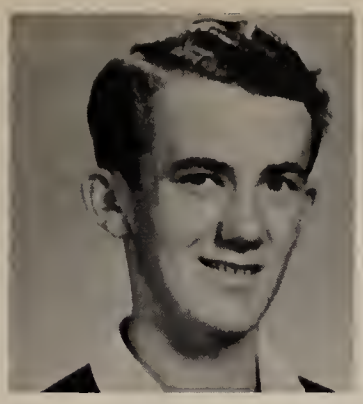

Stewart Cole
Business Manager

Valerie Pinckney
Co-editor

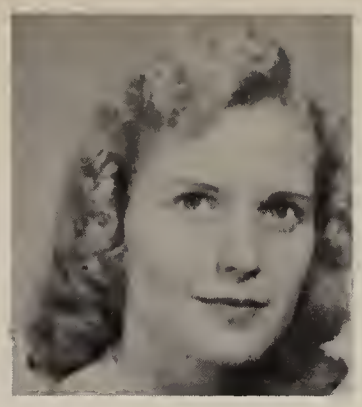

Jean Loving
Club Editor

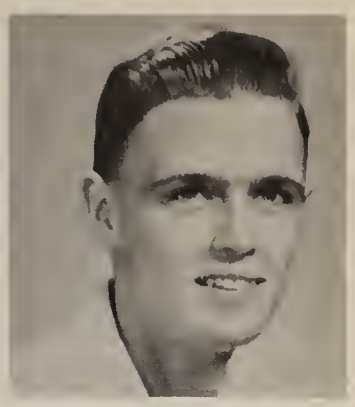

Billy Mann
Photography Editor

STAFF OF '56

ness managers. Mrs. Broughton, also an advisor, is not present.

Betty Dow
Senior Editor

Iris Royster
Typist

Noel Bufford
Typist

Suzanne Anderson
Sophomore Editor

Rodney Fitzgerald
Junior Editor

Thelma Williams
Girls' Sports Editor

Joe Hillier
Subscription Manager

To a gal that I and everyone else admires a whole lot, good luck in the future. A sweet and smart gal like you will have a future of happiness & success, I'm sure.

S.C.A.

It has really been great knowing you. Let not our friendship end this June.

John

President John Sweitzer calls the Student Council to order.

President John Sweitzer shows the S.C.A. Plaque to council members: Bill Scherer, Betty Claire Mitchell, Johnny Daffron, Mildred Turner, Sue Motto, Betty Dow, Mary Garland Lipscomb, Shirley Motto, Jeanette Blankenship, Norma Hilton, Marion Adams, Kay Longest, Cathy Whelpley, Donna Boder, Rosemary Harmon, Jackie Gates, Beth Goodwyn, Eric Peters, Dick Crocker, Danny Nunnally, Everette Turner, Janice Walker, Mary Perkinson, John Ivey, James Tyner, Fred Spivey, Nancy Cook and Joyce Harlowe.

Vice-president Bill Scherer makes a telephone call to order football schedules.

ASSOCIATION

Secretary Betty C. Mitchell runs off the minutes of the last meeting.

Council sponsors, Mr. Crump and Miss Conyers, make plans for the new year.

Marian Adams and Danny Nunnally trade places during Geek Week.

Beth Goodwyn, Nancy Cook and Betty Dow make decorations for the annual carnival.

Sue Motto and Eric Peters examine the new S.C.A. plaque.

The S.C.A. at Thomas Dale High School, which is one of the most active Student Councils in the entire state, annually presents many worthwhile projects at school. Among these projects are the carnival, Geek Week, a clean-up campaign, an intramural basketball tournament, student-faculty games, and the promotion of the honor system.

Treasurer John Daffron keeps 'count of the S.C.A. funds.

JUNIOR

The officers of the Upper Elementary Council fill a gift box to be sent abroad.

The officers of the Lower Elementary Council check on some of the party favors they have made.

ELEMENTARY COUNCIL

Mrs. Baber, Red Cross Adviser, shows a Red Cross poster to the Elementary Council of the Junior Red Cross and the sponsors, Mrs. Cook and Mrs. Levinson.

RED CROSS

President LaVerne Cole shows a poster for the enrollment drive to the Junior Red Cross Council members: B. Conway, D. Cheatham, J. Scammell, R. Cain, E. J. White, J. Adams, C. Henderson, B. Williams, G. Nester, C. Baake, J. Katchane, M. Pierce, M. J. Hunt, J. Rumble, D. Patter, A. Dunbar, E. Henderson, B. Mitchell, P. Altman, P. Oates, D. Gallier, E. Wiley, C. Brooks, M. B. Micou, B. Worley, R. Grande, G. Slater and A. Kinsworthy.

HIGH SCHOOL COUNCIL

The Junior Red Cross officers, LaVerne Cole—president, Patsi McCook—secretary, Milton Hess—treasurer, and Joe Adams—vice-president, exhibit a new poster.

Milton Hess presents a Junior Red Cross membership card to the sponsor, Mrs. Harwell.

KEEP VIRGINIA GREEN

North Crew Leaders: Tabb Justice and G. R. Daniels.

North Crew Members: B. Williamson, J. Dance, A. Mason, T. Justice, G. R. Daniels, C. Burgess, B. Cox, L. Cole, J. Ruckart, E. Lohr, W. Pierce, D. Graham, H. Faris, T. Crump, T. Wilkinson, T. Delbridge, H. Harvey, G. Blankenship, B. Worsham, F. Moore, H. Hudson, B. Lohr, D. Blankenship, J. Hayes, D. Nunnally, B. Robertson, R. Sale, I. Coffey, R. Terrell, P. Dudley, G. Forrest, M. Vaughn, D. Snowden, J. Spenser, and R. Clark.

NORTH CREW

SOUTH CREW

South Crew Members: R. Root, R. Cain, J. Mitchell, M. Hess, M. Harris, T. Johnson, J. Daffron, J. Sweitzer, D. Newton, C. Bosher, W. Kafron, G. Rudolph, T. Winston, C. Sibley, D. Newton, L. Gettings, G. Johnston, J. Hillier, B. Tucker, R. Romaine, J. Dunnavant, B. Nix, G. Kcraget, N. Pride, B. Livingston, L. Reeves, J. Clark, A. Turner, R. St. Clair, R. Johnston, J. McDaniel, W. Chapman, R. Dean, C. Cole, M. Vest, G. Burgess, B. Mann, B. St. Clair, and B. Denton.

South Crew Leaders: Charlie Sibley and Louis Recvcs.

VARSITY CLUB

BOYS' VARSITY CLUB

Boys' Varsity Club Officers: Terry Johnston—president, David Newton—vice-president, John Sweitzer—secretary, and Bill Scherer—treasurer.

Members: T. Johnston, M. Hess, L. Reeves, E. Wilkinson, B. Scherer, B. Worsham, J. Blackwell, J. Sweitzer, B. Nix, R. Stotesberry, D. Nixon, B. Tucker, J. Hillier, D. Newton, C. Bosher, P. Lea, T. Winston, and coaches Karpus and Spivey—Sponsors.

Members: O. Felter, B. Dow, N. Burton, P. Altman, W. J. Poole, C. Wilmoth, L. Belvin, N. Womble, D. Miles, M. Atkins, H. Congdon, J. Michie, J. Seay, T. Williams, M. West, G. Nester, L. Womack, S. Bartle, and J. Wilmoth.

GIRLS' VARSITY CLUB

Miss Darden, sponsor, presents shield to President Joyce Michie while other officers, Jewel Seay—Vice-president, Thelma Williams—Secretary, Carolyn Wilmoth—Treasurer, and Miss Frame—sponsor, look on.

BAND

Members of the band are: Joe Adams, Allen Kinsworthy, Joe Haislip, Robert Hanchey, Philip Cooper, James Harper, Eben Ray Cowherd, Glenda Forrest, Marshall Stokes, Bill Bailey, Luther Matthews, Ronald Wilson, Clayton Partin, Carlton O'Rork, James Aikins. Not present are George Rudolph and Buddy Williams.

Mr. Percival, music instructor, calls the band to attention.

Majorettes Harriet Congdon and Doris Miles, head-majorette, pose with Mrs. Britton, their sponsor. Majorette Dana Conn is not present.

NATIONAL HONOR SOCIETY

President Betty Claire Mitchell shows the Charter of the newly organized club to Vice-president Pat Grande and Secretary Barbara Long. Other members, John Sweitzer, Joe Adams, Bill Tucker, Bill Scherer, and Valerie Pinckney, look on with the sponsor, Miss Hudson.

KEY CLUB

Mr. Crump, our principal, presents the Charter of the Key Club to Bill Tucker, President. Seated are other officers, John Sweitzer—Vice-President, Johnny Daffron—Secretary, and Tom Scott Winston—Treasurer. Other members are: John Ruckart, Stewart Cole, Robert Whiting, Worth Eure, Eric Peters, Milton Hess, Dick Crocker, Eugene Eure, Joe Dockery, Jon Newell, Boyd Worley, Harvey Williams, Joe Adams, Ernest Wilkinson, Robert Hanchey, Billy Pierce, Bill Scherer. Not present are Billy Grant and David Broughton.

FUTURE HOMEMAKERS OF AMERICA

MEMBERS: S. Woodfin J. Walker, B. Martin, R. McFadden, M. Swineford, R. Mann, J. Newell, M. Smith, F. Worland, B. Shillcut, B. Dow, W. Clark, E. Daniels, M. Miller, S. Eanes, M. Adams, P. Barbour, A. Frazier, H. Congdon, B. Sleigh, S. Holt, J. Grundy, L. Martin, B. Anderson, L. Belvin, P. Oates, M. Ballinger, E. Saunders, J. Church, V. Mosely, A. Johnson, E. Carlton, B. Wilkinson, P. Campbell, S. Barnes, I. Schreppe, S. Worley, S. Cole, J. Evans, P. Barbour, B. Butler, C. Pearson, C. Robertson, E. Graham, S. Rumley, B. Spicer, P. Dunnavant, J. Jackson, N. Moore, E. Bottoms, S. Moore, L. Lipford, J. Ragsdale.

OFFICERS: Thelma Williams—president, Marion House—vice-president, Doris Miles—secretary, Iris Royster—treasurer, and Betty Mitchell—reporter, discuss one of their projects with the sponsors, Mrs. Fallen and Miss Scott. Historian Noel Bufford is not present.

MEMBERS: B. Marshall, J. Loving, F. Bowen, B. Henderson, M. Atkins, C. Allen, J. Harlow, J. Wilmoth, G. Mitten, B. Taylor, M. Warren, G. Slater, B. Ruffin, J. Pride, P. Murphy, J. Shelton, E. Shackelford, S. Motto, G. Cooper, D. Carden, P. Gunn, J. Fitzgerald, J. Shepard, C. Crump, I. Royster, S. Motto, S. Clodfelter, N. Burton, E. Wiley, P. Spence, D. Woodard, J. Worsham, L. Williams, R. Yeatts, D. Lingerfelt, A. Landis, A. Vest, A. Hayes, J. Sinclair, B. Mitchell, D. Gallier, S. Wray, B. Birdsong, G. Nester, N. Gufford, K. Elliott, S. Gilbert and E. Fulgham.

T. D. QUILL

Senior typists Nelda Yates, Betty Anderson, Mary Owen, and Nancy Burton work with the Juniors, Jackie Grundy, Thelma Coe, Frances Carr, Linda Martin, and LaVerne Belvin, to get the *Quill* out on time. Other typists not present are Clara Allen, Patsy Oates, Virginia Jones, Marie Ballinger, Dale Steed, Nancy Boyd, and Sally Duehring.

Editor-in-chief, Mary Frances Call; assistant editor, Willie Jo Poole; business manager, John Ruckart; and assistant business manager, Linda Martin, discuss the revision of the *Quill* into a magazine.

Remaining members of the staff are M. Adams, D. Conn, P. Altman, E. Peters, B. Birdsong, N. Cook, M. Adams, C. Turnage, K. Longest, J. Gates, C. Sturdivant, B. Mitchell, J. Coghill, J. Dockery, T. Winston, J. Newell, M. Ammons, J. Haislip, M. Hess, D. Nixon, M. Harris, M. West, C. Woodfin, J. Seay, E. Saunders, M. House, G. Keiser, H. Congdon, C. Wilmoth, J. Jackson, V. Mosely, D. Newton, C. Sibley, T. Allen, B. Taylor, J. O'kennon, R. Fitzgerald, D. Crocker, J. Daffron, S. Motto, M. Atkins, F. Mason, and sponsors Mrs. Harvey and Mrs. Broughton.

ADLOYHO CLUB

Club members collect white cloth for cancer bandages.

One of Club's projects is to sponsor a fund drive for M.D.A.

The club annually distributes cancer literature.

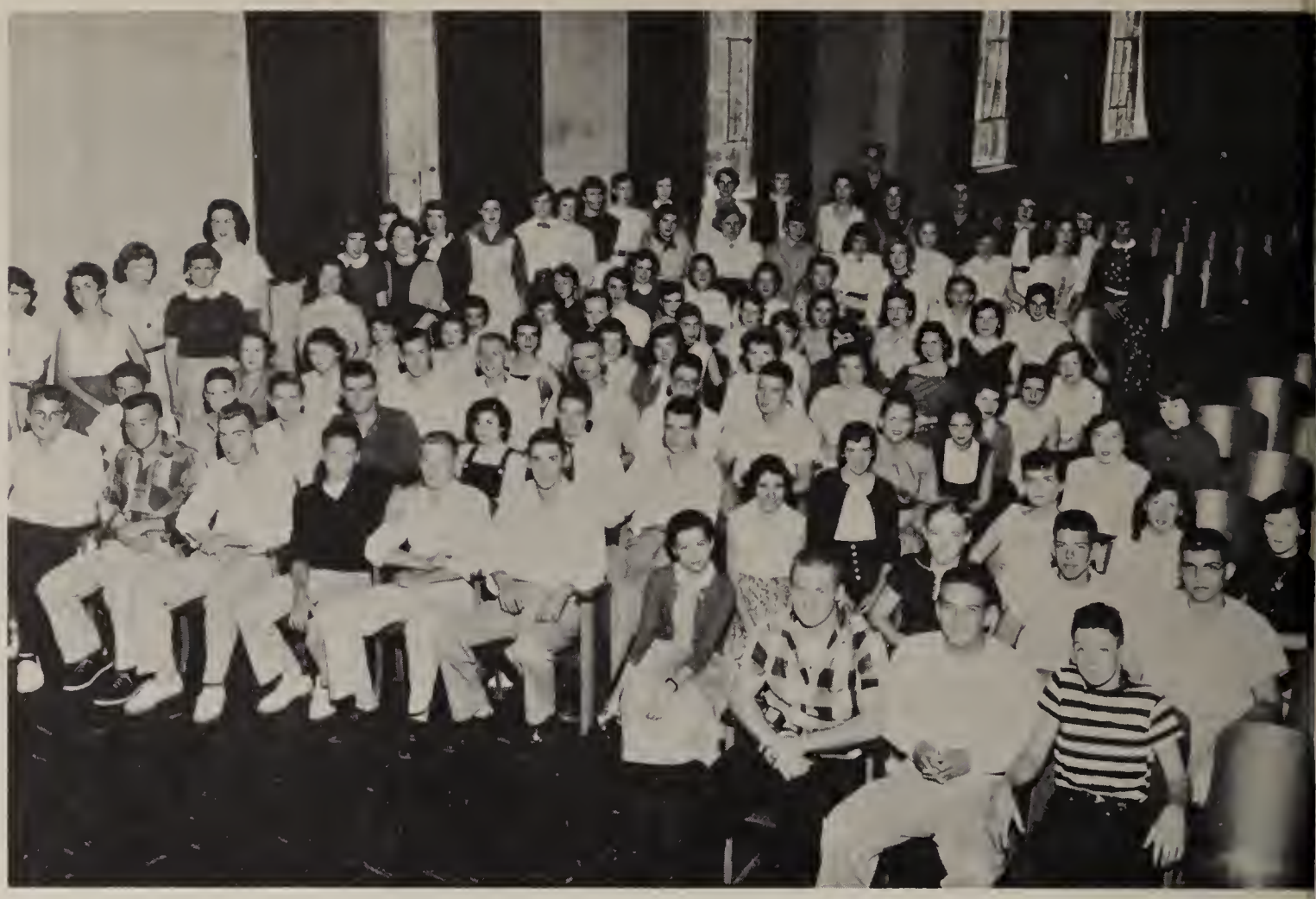

M. Adams, S. Andrews, P. Barbour, S. Bartle, J. Bell, S. Blankenship, A. Boggs, C. Brooks, D. Broughton, J. Brownie, A. Burgess, J. Fitzgerald, A. Frazier, E. Fulgham, B. Grant, W. Harp, C. Kcraget, V. Lynn, B. Martin, R. McFadden, B. McGee, F. Motley, B. Pamplin, B. Pitts, J. Pride, G. Rudolph, C. Savage, M. Smith, E. Spencer, B. Taylor, R. Terrell, A. Vest, H. Williams, J. Wilmoth, W. Womack, D. Woodard, J. Worsham, J. Atkins, G. Clarke, B. Colgin, E. Daniels, W. Eure, A. Goodwyn, B. Goodwyn, N. Hylton, W. Haden, M. Quate, C. Shepard, P. Silleker, C. Turnage, J. Adams, N. Bufford, E. Eure, K. Fulgham, P. Grande, J. Loving, J. Newell, M. Owen, V. Pinckney, B. Smith, F. Worland, S. Duehring, P. Altman, M. Ballinger, M. Call, T. Coe, D. Conn, N. Cook, J. Haislip, R. Hanchey, G. Keiser, E. Manley, L. Martin, F. Peters, W. J. Poole, C. Wilmoth, M. West.

Miss Hudson, sponsor, meets with a committee.

Officers of the club are as follows: President, Joe Adams; Vice-President, Valerie Pinckney; Secretary, Willie Jo Poole; Treasurer, Bill Scherer; Historian, Betty C. Mitchell; and Recording Secretary, Carolyn Wilmoth.

LIBRARY CLUB

Library Assistants are C. Allen, M. Atkins, A. Bishop, E. Carlton, K. Fulhgam, B. Gillenwater, M. Halstead, K. Horowitz, E. Huband, B. Irans, I. Mann, J. Nowell, J. O'Kennon, L. Pate, T. Shaw, S. Spain, J. Spencer, R. Yates, and S. Cole.

Checking out a book.

The card catalogue is a big help to students.

Returning books to their proper places is one of the tasks of the library assistants.

Miss Pickhardt, the librarian.

Library Club officers are Clara Allen—President, Mildred Atkins—Vice-president, and Shelby Cole—Secretary-Treasurer.

PHOTOGRAPHY CLUB

President—Shirley Motto; vice-president—Jane Howerton; secretary—Nancy Boyd; and treasurer—Nancy Womble discuss the best way to take pictures.

Sponsors, Mr. Rothert and Mr. Moore, look over the latest pictures developed by the club.

Members of the club are L. Gearhart, C. Partin, J. Coghill, S. Blankenship, D. Burns, M. Swineford, F. Hutchinson, F. Heath, C. Allen, M. Atkins, B. Taylor, P. Spence, B. Birdsong, N. Womble, H. Congdon, S. Rumble, B. Mann, P. Brinson, S. Duehring, E. Shackleford, A. Boggs, V. Lynn, S. Anderson, A. Burgess, B. Wilkinson, D. Lingerfelt, P. Bower, J. Spencer, L. Williams, R. Yates, B. Nelson, A. Pillow, C. Henshaw, M. Conyers, E. Cowherd, B. Chalkley, D. Nixon, and T. Justis.

SPORTS

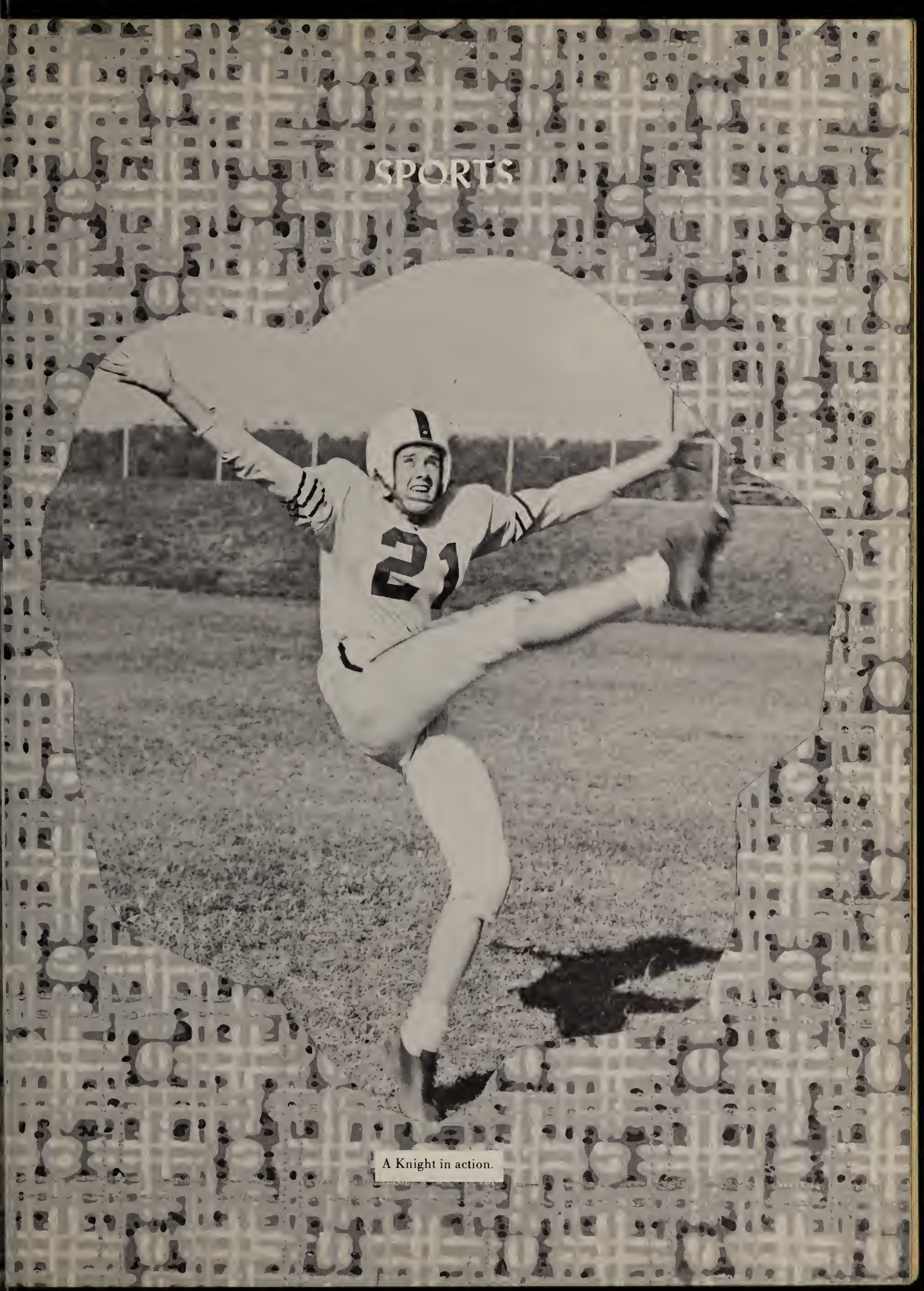

A Knight in action.

FOOTBALL

Terry Johnston
Fullback

Charlie Sibley
Tackle

Carson Bosher
Halfback

1955 SCHEDULE	T.D.	OPPONENTS
Highland Springs	15	6
Culpeper	6	12
Stafford	19	0
James Monroe	19	0
Norfolk Catholic	13	13
Halifax	41	6
Osbourne	13	0
Gloucester	51	0
Manchester	33	6

Co-captain—Terry Johnston

Manager—Clyde Burgess

Coach—Mr. Edwin Karpus

SQUAD

Returning to coach for his fourth year at Thomas Dale, Coach Ed. Karpus last fall found an unusually small squad of thirty-four boys from whom to mold a team.

After weeks of hard practice the Knights, although light and inexperienced, were ready.

In the opening game the team came roaring back from a 6-0 deficit at half-time to upset favored Highland Springs 15-6. However, the loss to Culpeper, after a hard-fought battle, was needed to fire up the knights for their remaining games.

In the following weeks they rolled over Stafford and strong James Monroe. In the bout with Norfolk Catholic, the host team came from behind to match T.D.'s 13 points and tie up the game. Rebounding from the tie, the Knights defeated Halifax, Osbourne, and Gloucester.

The successful season was climaxed Thanksgiving Day with a 33-6 walloping of their arch-rival, Manchester.

Best of Everything
to a very nice
girl.
George
Rudolph

John Sweitzer
Halfback

Co-captain—Bill Scherer

Manager—Buddy Denton

Manager—Danny Nunnally

Lamar Gray
Tackle

Philip Lea
Center

Billy Sheffield
End

Grey, Scherer, and Newton move in for the tackle.

David Newton
Quarterback
Jack Mitchell
Center

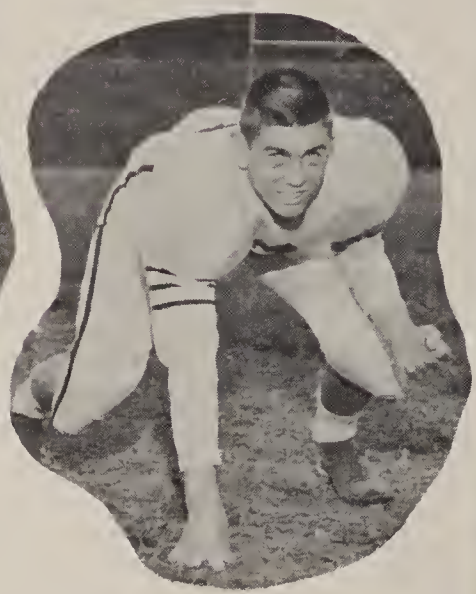

Herbert Boyd
End

Sweitzer is caught.

Tom Winston
Guard

Roger Root
End

Allen Mason
Linebacker

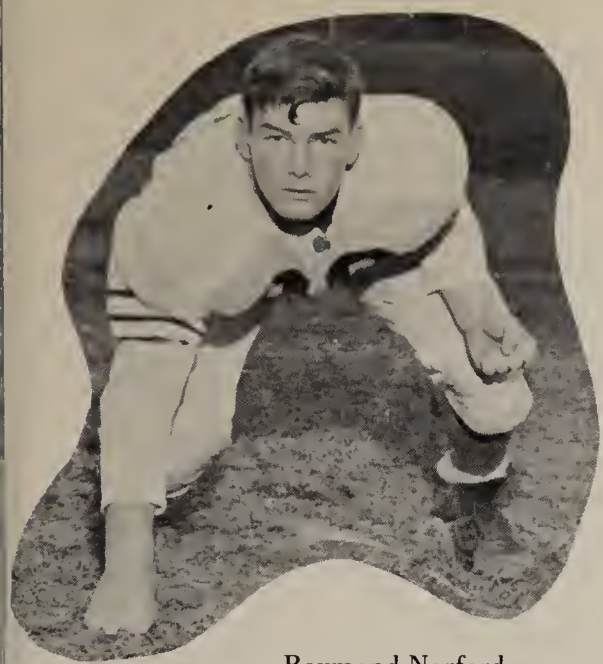

Raymond Norford
Tackle

Mike Harris
Center

Joe Hillier
Guard

The Knights get in the clear and head for a touchdown.

Bill Smith
End

Roy Mitten
Linebacker

The T. D. team prepares for the initial kickoff.

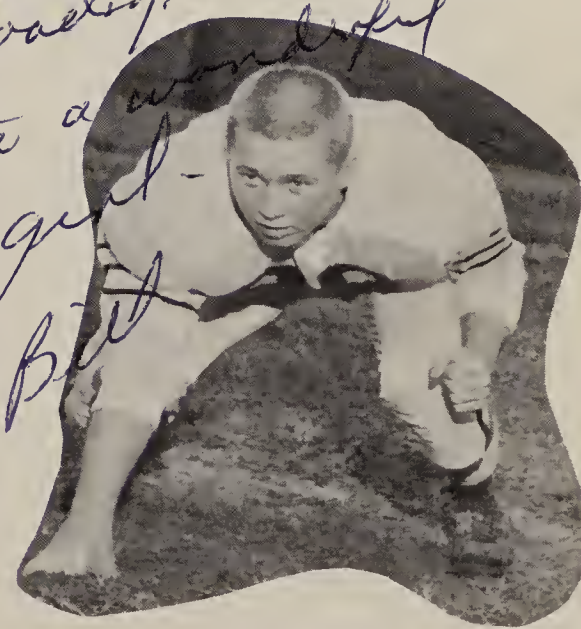

Good luck to a wonderful girl - Bill

Bill Scherer
Guard

BOYS'

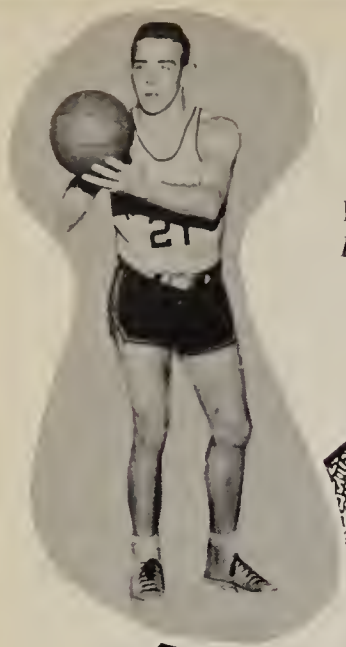

Bill Nix
Forward

David Newton
Guard

Billy Sheffield
Forward

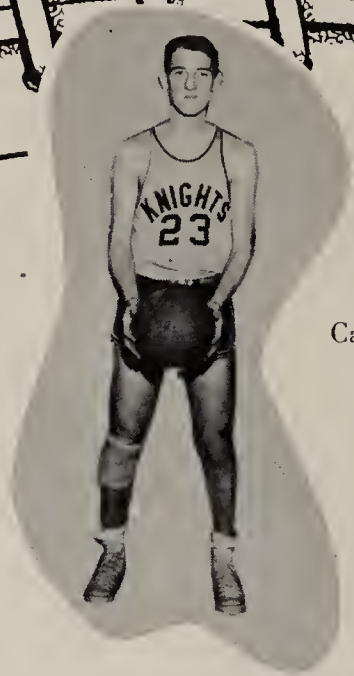

Joe Dockery
Guard

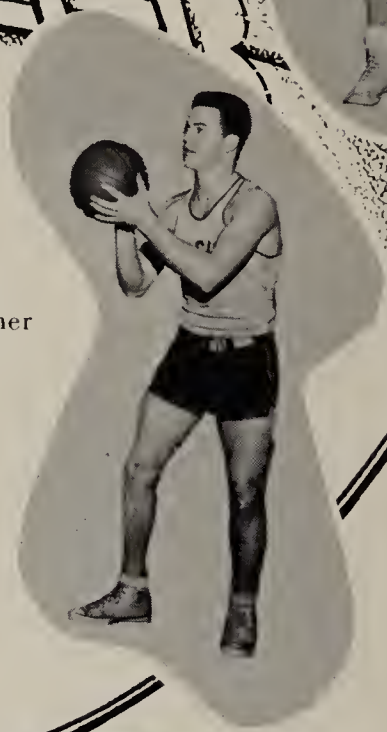

Carson Bosher
Forward

Allen Mason
Guard

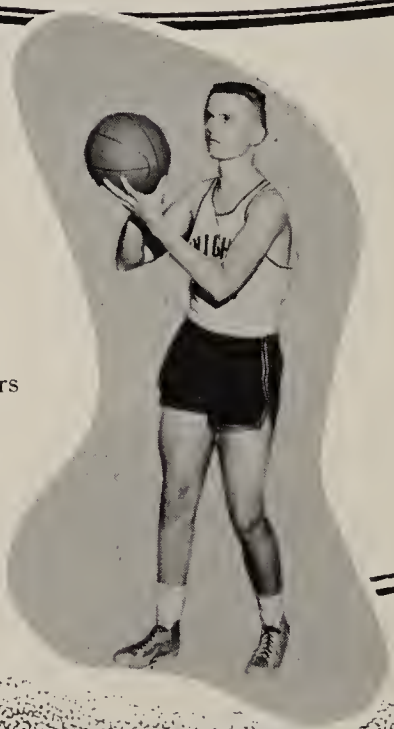

Eric Peters
Center

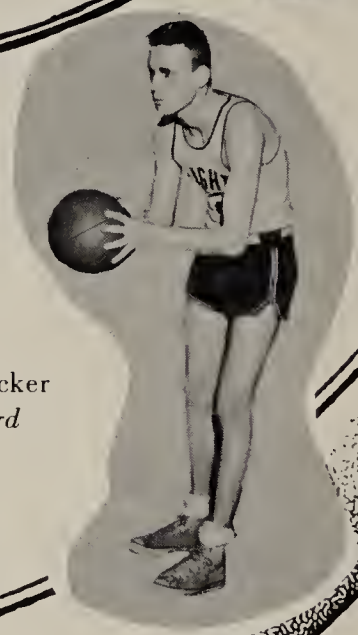

Dick Crocker
Forward

Bill Scherer
Guard

Randy Dean
Center

BASKETBALL

Although the Thomas Dale Knights had no returning lettermen, they enjoyed a very surprising and successful season.

Coach Ed Karpus whipped into shape a starting line up of returnees, Bill Tucker, Ernie Wilkinson, and Bill Sheffield, plus David Newton and Bill Nix, who were up from last year's J. V. basketball team.

These five, frequently assisted by Carson Bosher, Joe Dockery and the other substitutes, helped the Knights to enjoy many victories and to win a place in the District II Tournament.

Good luck!
Dick

STANDING: Everette Turner—Manager, Bill Scherer, Allen Mason, Billy Sheffield, Dick Crocker, Eric Peters, Randy Dean, and Coach Ed Karpus. *KNEELING:* Joe Dockery, David Newton, Ernie Wilkinson, Bill Tucker, Bill Nix, and Carson Bosher.

Bill Tucker
Co-captain

1956 SCHEDULE

THOMAS DALE	51	JAMES MONROE	60
THOMAS DALE	60	STAFFORD	45
THOMAS DALE	45	HOPEWELL	61
THOMAS DALE	51	MIDLOTHIAN	39
THOMAS DALE	58	VARINA	44
THOMAS DALE	55	DOUGLAS FREEMAN	29
THOMAS DALE	51	STAFFORD	49
THOMAS DALE	68	HENRY CLAY	31
THOMAS DALE	47	MANCHESTER	67
THOMAS DALE	70	PRINCE GEORGE	28
THOMAS DALE	61	JAMES MONROE	52
THOMAS DALE	70	HENRY CLAY	39
THOMAS DALE	65	PRINCE GEORGE	55
THOMAS DALE	43	MIDLOTHIAN	47
THOMAS DALE	48	VARINA	53
THOMAS DALE	44	DOUGLAS FREEMAN	59

Ernie Wilkinson
Co-captain

NIX GOES IN FOR A BASKET.

READY FOR THOSE REBOUNDS!

T. D. SCORES AGAIN!

PATIENTLY WAITING.

JUDY SHEPARD KEEPS THE BALL IN SPITE OF THE CLOSE GUARDING OF THE OPPOSING TEAM.

THE T. D. GUARDS KEEP A CLOSE GUARD ON THE OPPOSING TEAM'S FORWARDS.

SEAY AND WILMOTH WAIT TO GET THE REBOUND.

MICHIE SCORES ANOTHER TWO POINTS TO KEEP THE KNIGHTS OUT FRONT.

GIRLS'

Lots of luck in the future. We'll miss you next year! Phillie Op

Joyce Michie
Forward

Judy Shepard
Forward

Willie Jo Poole
Forward

Peggy Altman
Guard

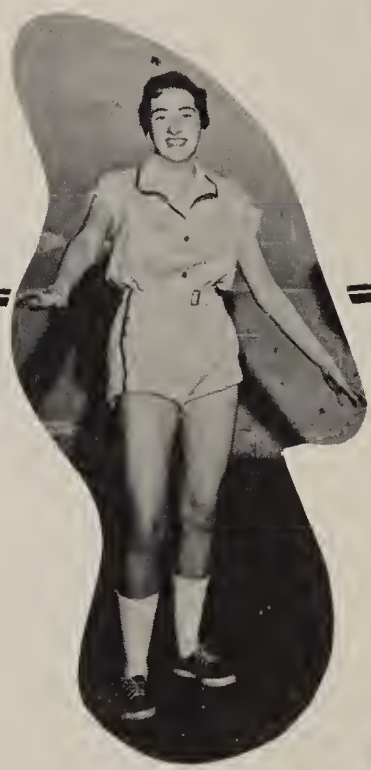

Thelma Williams
Guard

Evelyn Fulgham
Guard

Jane Magee
Forward

Joy Wilmoth
Guard

Harriet Congdon
Forward

Dorothy Hanchey
Forward

Shirley Rumley
Forward

LaVerne Belvin
Forward

BASKETBALL

Best of everything to a real sweet girl. Love ya!! Harriet

This year, under the wonderful coaching of Miss Joan Darden, the girls' basketball team enjoyed a very successful season. With a record of nine wins and five losses, Joyce Michie led the girls as high scorer; and Judy Shepard was second in points for the season. The guards did a good job on defense and along with the scoring of the forwards, helped to make this a successful season.

Members of the squad are Joyce Michie, Judy Shepard, Willie Jo Poole, LaVerne Belvin, Jane Magee, Dorothy Hanchey, Shirley Rumley, Harriet Congdon, Jewel Seay, Carolyn Wilmoth, Thelma Williams, Peggy Altman, Evelyn Fulgham, Joy Wilmoth, and Julia Newell. The team is coached by Miss Joan Darden and is managed by Margaret West and Linda Martin.

Carolyn Wilmoth
Co-captain

1956 SCHEDULE

THOMAS DALE	29	ALUMNI	35
THOMAS DALE	35	DOUGLAS FREEMAN	49
THOMAS DALE	32	MIDLOTHIAN	50
THOMAS DALE	39	HIGHLAND SPRINGS	36
THOMAS DALE	38	PETERSBURG	20
THOMAS DALE	55	HENRY CLAY	37
THOMAS DALE	42	MANCHESTER	38
THOMAS DALE	44	PRINCE GEORGE	61
THOMAS DALE	69	HENRY CLAY	61
THOMAS DALE	28	PRINCE GEORGE	57
THOMAS DALE	35	CATHEDRAL	30
THOMAS DALE	57	MIDLOTHIAN	35

Jewel Seay
Co-captain

SOFTBALL

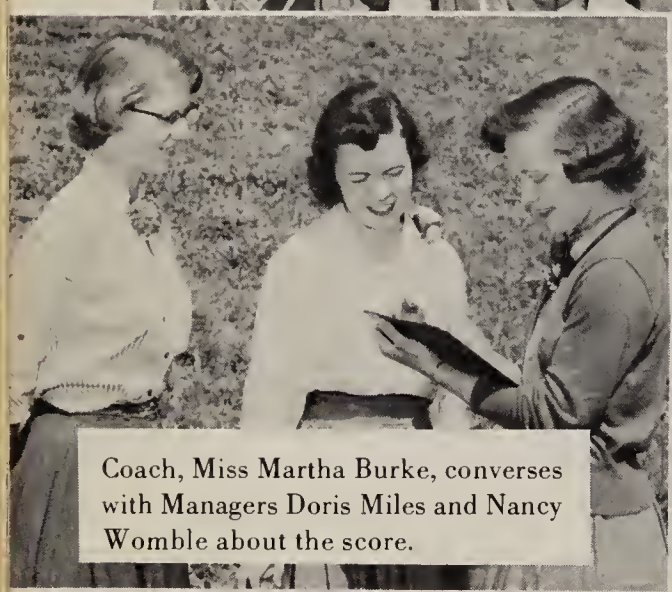

Coach, Miss Martha Burke, converses with Managers Doris Miles and Nancy Womble about the score.

STANDING: Joyce Michie—Co-Captain, Alberta Landis, Sue Motto, Nille Jo Poole, Patricia Barbour, Linda Martin. *SEATED:* Jewel Seay, Harriet Congdon, Margaret Davis—Co-Captain, LaVerne Belvin, Carolyn Wilmoth, Peggy Altman, Thelma Williams, Gertrude Nester.

Best wishes to a wonderful girl. Mary Lee
Keep the cut
to you. Sue Motto
Margaret

HOCKEY

Miss Darden and Manager Linda Martin go over the hockey schedule.

STANDING: Lillian Womack, Dallas Burns, Joy Wilmoth, Margaret West, Shirley Bartle, Vickie Lynn, Eunice Graham, Mary Jane Halsted. *SEATED:* LaVerne Belvin, Carolyn Wilmoth, Harriet Congdon, Jewel Seay—Co-Captain, Joyce Michie—Co-Captain, Patricia Barbour, Margaret Swineford.

BASEBALL TEAM

STANDING: David Newton, Joe Dockery, Bobby Dean, Franklin Stultz, Raymond Norford, Eddie Lohr, J. T. Brockwell, Mack Daniels, Eric Peters, Bill Tucker, Warren Burke, Johnny Daffron, Milton Hess, and Coach Karpus. *KNEELING:* Eugene Coffey, Ernest Wilkinson, Buzzy Haymans, John Elam, Joe Hanchey, Bill Sheffield, Terry Johnston, Buck Leake, and Bruce Nunnally.

Coach Karpus and Manager Milton Hess figure up the batting averages.

TRACK

BACK ROW: Billy Nix, Douglas Billings. *FIRST ROW:* Jerry Blackwell, Bruce Nunnally, Buzzy Haymans, G. R. Daniels, Ralph Stotesberry, David Nixon. The following are not present—Mack Daniels, Bill Dean, H. O. Lyne, Bill Scherer, John Sweitzer and Charlie Sibley.

Tom Scott Winston, Track manager, converses with Coach Clingerman on the Track meet at Woodbury Forest.

Best of Luck to a sweet girl. May your future be full of happiness Gloria O'Z

JUNIOR

GIRLS' BASKETBALL

Members of the squad are Carolyn Shepard, Jeanette Blankenship, Marian Adams—Co-captain, Gloria Slater, Charlotte Pearson, Marlene Quate, Shirley Bartle, Tootsie Womack — Co-captain, Beverly Leadbetter, Nora Harvey, Betty Taylor, Myrtle Davis, Jane Torbett and Barbara Baker. The girls' team is coached by Miss Edith Frame.

Best of wishes always to a sweet girl. May your future be full of happiness. Always, Pres.

CHEERLEADERS

Best of luck in the future. Carrie

The J. V. Cheerleaders are Aleta Goodwyn, Carroll Brooks, Suzanne Anderson, Becky Pitts, Jackie Gates, Beth Goodwyn, Prissy Gallier—Head Cheerleader, Mary Byrd Micou, Ann Burgess, Jane Howerton, Mary Miller, and Geneva Cooper.

VARSITY

BOYS' BASKETBALL

Members of the squad are S. Faris, M. Butler, R. Caine, C. Goodman, H. White, A. Kinsworthy, B. Livingston, J. Booton, J. Peters, C. Cole, B. Lohr, W. Carr, L. Allen, C. Lumpkin, J. Thomas, R. St. Clair, and J. Gilliam. The team is coached by Mr. Arthur Clingerman.

FOOTBALL

Members of the squad are L. Tingen, E. Evans, J. Thomas, E. Turner, R. St. Clair, S. Faris, B. McDaniel, C. Goodman, B. Conway, G. Fitz, D. Dill, D. Blankenship, H. Patten, C. Baake, J. Shaw, L. Carnes, T. Norris, F. Peotrowski, T. Hadder, C. Cole, B. Moseley, L. Matthews, V. Morgan, J. Hillier, J. Booton, G. Ulrish, J. Chaulkin, M. Robertson, J. Nelson, T. McGee, J. Bishop, J. Gilliam, W. Burke, P. Wilson, C. Gilbert, and H. White. The team is coached by Mr. Arthur Clingerman.

CHEERLEADERS

Patsi McCook
Co-captain

Mrs. Crump, sponsor, shows mascot Sandy Haymans a new motion.

Valerie Pinckney
Co-captain

Best of luck to all you girls at the end of the year. Always in all ways it seems to me. Prettiest seems to shine. Since I've enjoyed being in this school with you girls. Your sincerely, Mrs. Crump

Best of luck to all you girls next year. J.C.

Nancy Boyd

Betty Mitchell

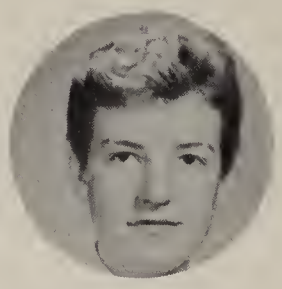

Patsi McCook

Nancy Womble

Thelma Coe

Mary Wray

Jean Loving

Valerie Pinckney

Betty C. Mitchell

Marian House

The T. D. cheerleaders line up for one of their cheers.

The Senior cheerleaders take time out to discuss the game.

FEATURES

Billy Mann receives an "I am taken" tag for Geek Week.

The Junior Class presents...

He Couldn't Marry Five

The Junior play, "He Couldn't Marry Five" concerned itself with a young man, Donald Regan, who went to visit at the home of one of his father's employees and fell in love with the gentleman's five eligible daughters. To complicate things, all five of the girls thought that they were in love with Donald. The situation was finally straightened out by following the common-sense advice of the girls' grandmother.

The play was a hilarious success.

CHARACTERS

Connie Barton
The Mother

Ralph Barton
The Father

April Barton
The Oldest Daughter

May Barton
The Next in Line

June Barton
The Third

Taris Barton
The Fourth

Leona Barton
The Youngest

Granny
Mr. Barton's Mother

Etta
Mr. Barton's Sister

Donald Regan
The Son Of Mr. Barton's Boss

DIRECTORS

Mrs. Myra Crump

Miss Ellen Conyers

Miss Joanna Crouch

The Senior Class presents...

The Cannibal Queen

CHARACTERS

Martha Craig
Anne Johnson

Julia Boyd
Nancy Burton

Mary Fremont
Jean Loving

Daisy Mae Comfort
Faye Bowen

Brenda Day
Valerie Pinckney

Robert Fremont
Gay Burgess

Lucious Long
Roger Root

Professor Kent
Joe Adams

Ju-Ju
Sue Motto

Bruce Clyde
Bill St. Clair

Mildred Wade
Nancy Womble

Miss Ellen Conyers
Director

Eugenia Sherwood
Pat Spence

Allen Kent
Billy Worsham

Mrs. Myra Crump
Director

SENIOR MEMORIES

Exams

Washington D. C.

Our Assembly Program

The Reflector

Class Day

Preparing For The End

THOMAS

DALE

IMPROVEMENTS

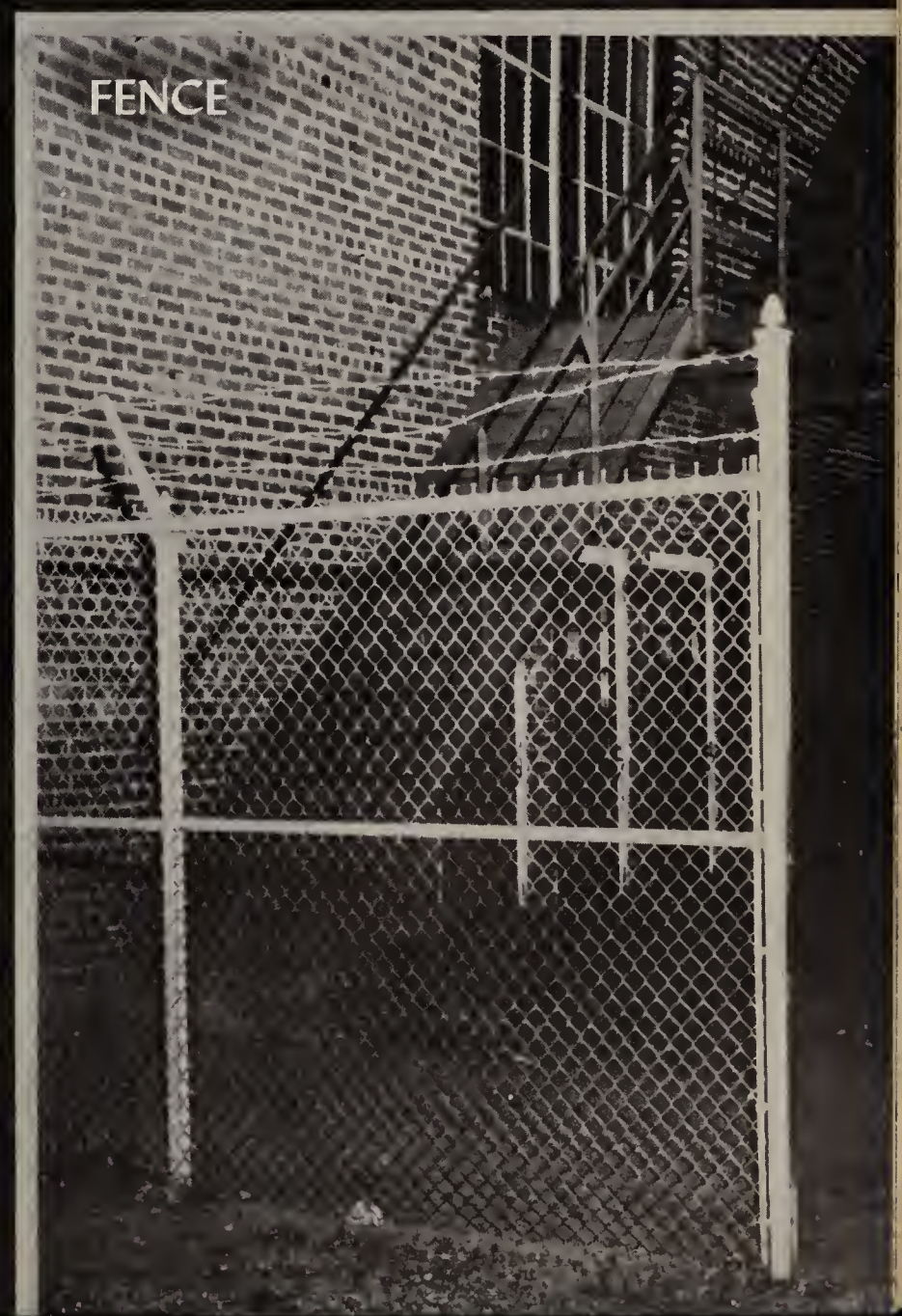

HOMECOMING QUEEN

PATSI McCOOK

MISS THOMAS DALE

BETTY DOW

Crown Bearer
Larry Terrell

Queen
Marian Gates

King
Bobby Dale

Crown Bearer
Edith Gayle Newell

Principal
Mr. Crump

JUNIOR SENIOR PROM

SENIORS

Senior class officers are President—Bill Scherer, Vice-President—Betty Mitchell, Secretary—Barbara Long, and Treasurer—Jon Newell.

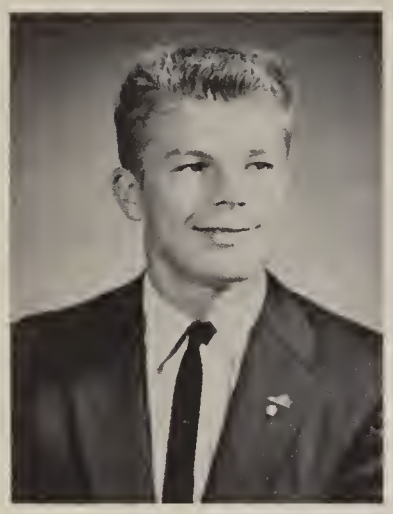

JOSEPH ALEXANDER
ADAMS

BETTY ANN
ANDERSON

ROBERT ORIN
BEAZLEY

DOUGLAS DELANOR
BILLINGS

ELIZABETH BRISTOW
BIRDSONG

The best of everything to a swell & sweet girl. Love ya, "Birdie"

CLASS

Best wishes to a very sweet and nice girl. Always remember our dear old days at TD. I hope to see you around in the summer! Love ya, Paul

JOSEPHINE ELEANOR
BOLEN

The very best of everything in the future to a swell friend. I have really enjoyed being in classes with you. Love Ya' Faye

GLORIA FAYE
BOWEN

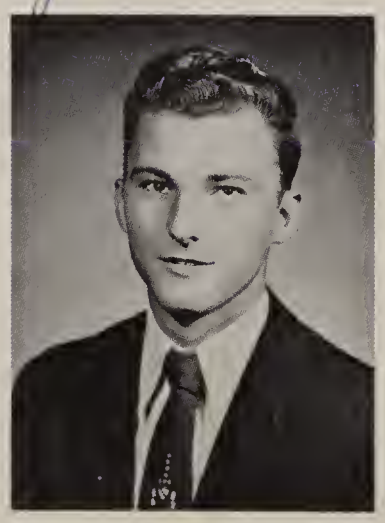

JOHN CARLTON
BOWRY

PATRICIA ANN
BRINSON

NOEL INEZ
BUFFORD

JOHN GAY BURGESS

NANCY DELORIS BURTON

Lots of luck forever. Stay

GILBERT MASON CLEMENTS

SYLVIA MARIE CLODFELTER

Florence,
I have really enjoyed being in the same class with you. Stay sweet as you are and I know you'll be a success in whatever you do. Love
Sylvia

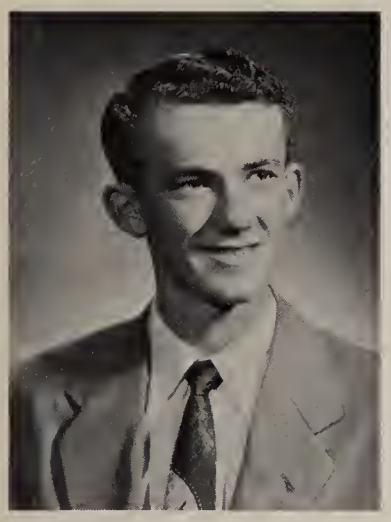

STEWART LEE COLE

To a good friendship, which I hope will never end, I hope you the best of luck, forever,
Stewart

OF '56

Best of luck always to a sweet girl. I will always remember Dee.
Love you!
Jacky

CAROLYN LOUISE CRUMP

Best of luck
To a sweet girl.
Many years of
happy life
be successful!
Love you!
Carolyn

CAROLYN McNICKLE DALTON

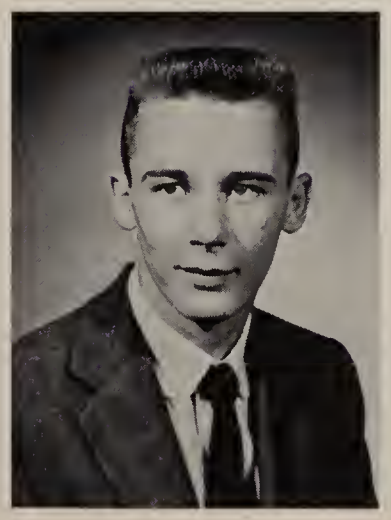

CARLTON LEE DANCE, JR.

BETTY JANE DOW

SALLIE INEZ DUEHRING

Best of luck for the future.
Sallie

SHIRLEY ANN
EANES

KITTY MAE
ELLIOTT

EUGENE JORDAN
EURE

WORTH BAGLEY
EURE, JR.

Good luck at the best of everything. Hope you have a very successful future. "Shirley"

JESSE GREGORY
FORREST

The best of luck to a very nice girl. I hope that you have all of the happiness you deserve in the future. It has been a pleasure being in the same class with you.

"love, Greg"

CLASS

Best of luck & happiness to a mighty sweet girl! Love ya, Bob

Best of luck in anything you do. Katherine

KATHERINE ELIZABETH
FULGHAM

PATRICIA GLADYS
GRANDE

HAROLD RICHARD
HARVEY, JR.

JAMES HARWOOD
HAYES, JR.

JOSEPH CHARLES
HILLIER

Best wishes to a wonderful girl. Anne

BETTY ANNE JOHNSON

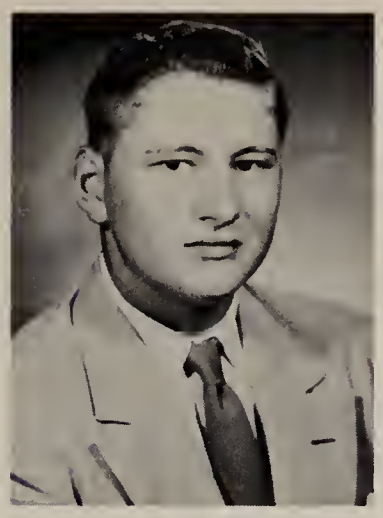

GEORGE EDWARD JOHNSTON

It has been swell being in your class. The best of luck. "George"

EDWARD TABB JUSTIS, JR.

GEORGE KCRAGET

Best of luck and success to you in the future. George

ALBERTA LEE LANDIS

Best of luck always to a very sweet girl. Love ya! "Bertie"

Best of everything to a very sweet girl. It has been fun being in school with that part of your class. Remember 9th grade? Bobbie yourself

BARBARA ANN LONG

OF '56

Best Wishes always over the future Good luck Billy

Florence - You're a fine person + you'll never know how much I have enjoyed knowing you. May your future be a successful one. Patsi

JEAN HERNDON LOVING

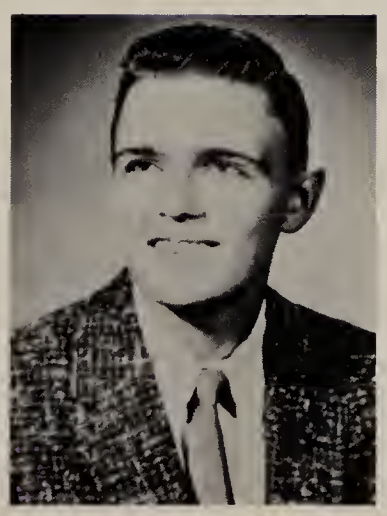

WILLIAM TRUMAN MANN

PATSI ANN McCOOK

EUGENE RILES MERRIMAN

Lots of luck
Buchy

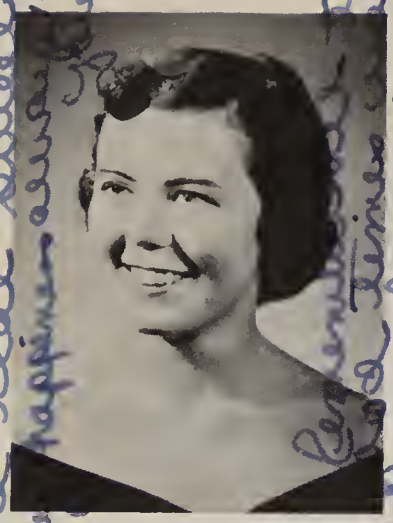

DORIS LORRAINE
MILES

BETTY CLAIRE
MITCHELL

JOHN JAMES
MITCHELL III

FREDERICK
MOORE

Best always and everything you attempt
Betty

BARBARA ANN
MORGAN

CLASS

Best of luck always in everything you do. Hope to see you this summer.
Barbara

The best of luck to a real sweet & cute gal. Take it easy and I'll see you around.
Love ya!
Jim

Best of luck always & to see you around.
Gertrude

Good-by Florence
It's been fun to know you. Best wishes
Jon

Get of luck to a nice gal. Remember all the questions in the morning before school begins.
Mary

SUE CAROL
MOTTO

GERTRUDE ELIZABETH
NESTER

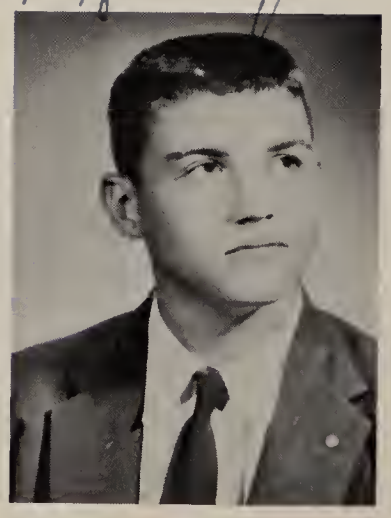

JON DENNIS
NEWELL

MARY ELIZABETH
OWEN

HELEN CAROLL
PENTECOST

VALERIE AUGUSTA
PINCKNEY

WILLIAM CONWAY
PIERCE

NANCY CAROL
PROCISE

Dear Florence, Well here we are - At times I thought we couldn't make. All I can say is I hope your future will be a bright one and may you have success in everything you do. Remember ole tuping class and those ole time-timed writings - O.K? "Val"

Best of luck to a real nice girl. May success be in your favor more than often. Helen

Dear Florence, I've been so nice, I've been so bad, I've had fun with you, I wish you the best of luck, I'm thinking of you, I'm thinking of you! Best wishes to a swell girl. Robert

Best wishes to a swell classmate Best wishes in the future. Remember the Curlin Camp. Billy

Best of luck always to a wonderful girl. Fonzie

Best of luck to a nice girl. George

Best of luck always to a sweet gal. Be good and be happy and successful. Iris

OF '56

GEORGE FREDRICK
RICHARDS

JOAN PATRICIA
ROBINSON

ROBERT SCOTT
ROMAINE

ROGER WINSTON
ROOT

IRIS LEE
ROYSTER

THENO PATRICIA
SAVAGE

Best of everything to a brunette for you may you succeed in everything you attempt!
Love
Hence

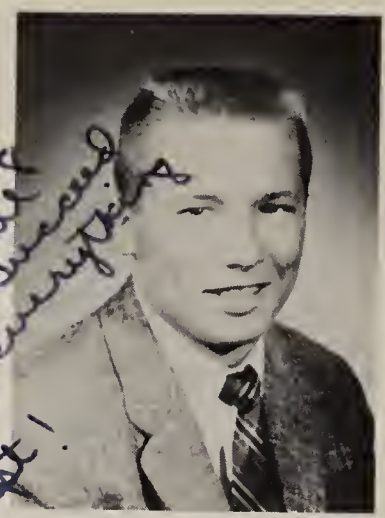

WILLIAM ANDREW
SCHERER III

BEVERLY ANNE
SHILLCUTT

Best of luck always. And I'll be sure to write you this summer. Please do the same. Lots of love,
Beverly

BARBARA GRIFFEN
SMITH

Florence, you know I wish you the best of everything always. Remember all those good times. Our trip home to Norfolk. Our my "old man". Love, Barbara

PATRICIA ANN
SPENCE

Florence, May the best always be yours, Its been a real pleasure knowing such a sweet girl. May your future held lots by sentiment + happiness for you.
Pat.

CLASS

Best of luck Florence! I know you are lucky to have a family friend like Bill! Yours anyhow!
Bill

Best of luck to a very sweet girl. I have enjoyed being one of your classmates
Ralph

Best of luck always in the air force.
Bill

WILLIAM HENDERSON
ST. CLAIR

RALPH BENNIE
STOTESBERRY

JOHN HENRY
SWEITZER

WILLIAM JACOB
TUCKER

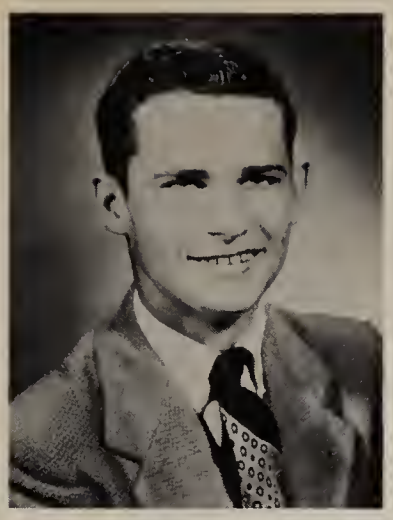

MELVIN LEONARD
VEST

I hope you do as good in life as you did in school (Literature) Best of luck.
Melvin

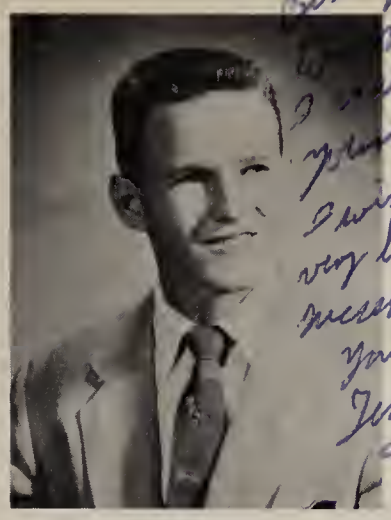

COURTICE TEMPLE
WILKINSON, JR.

Best of everything to a swell girl. I'm enjoying your classmate. I wish you the very best in success.
Your classmate
Temple W.

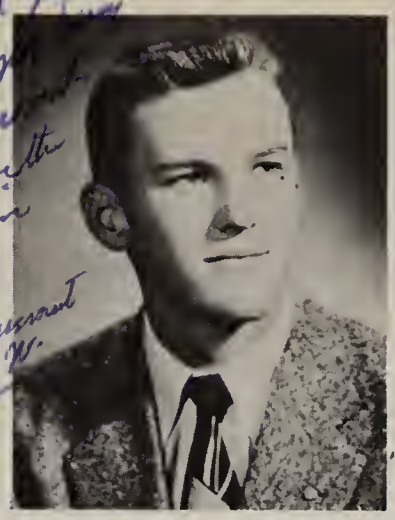

ERNEST WILLIAM
WILKINSON, JR.

THELMA MARIE
WILLIAMS

Florence, you are a very sweet girl. I know your future will be a success without a doubt. I wish you also loads of happiness. Don't forget our years of high school.
Nancy

OF '56

Best of luck in your years to come. Always remember all the good times at Isaac and I.D.
Love
Shelby

Good luck and everything in the future to a nice girl. Hope to see you this summer.
Best Wishes
Billy
Nelda

NANCY TABB
WOMBLE

FLORENCE VERLINDA
WORLAND

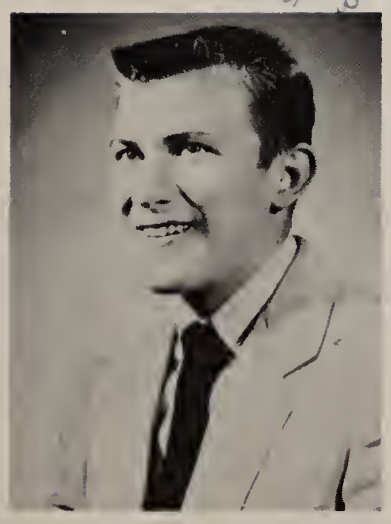

WILLIAM CARRINGTON
HUDSON WORSHAM

SHELBY JEAN
WRAY

NELDA GRAY
YATES

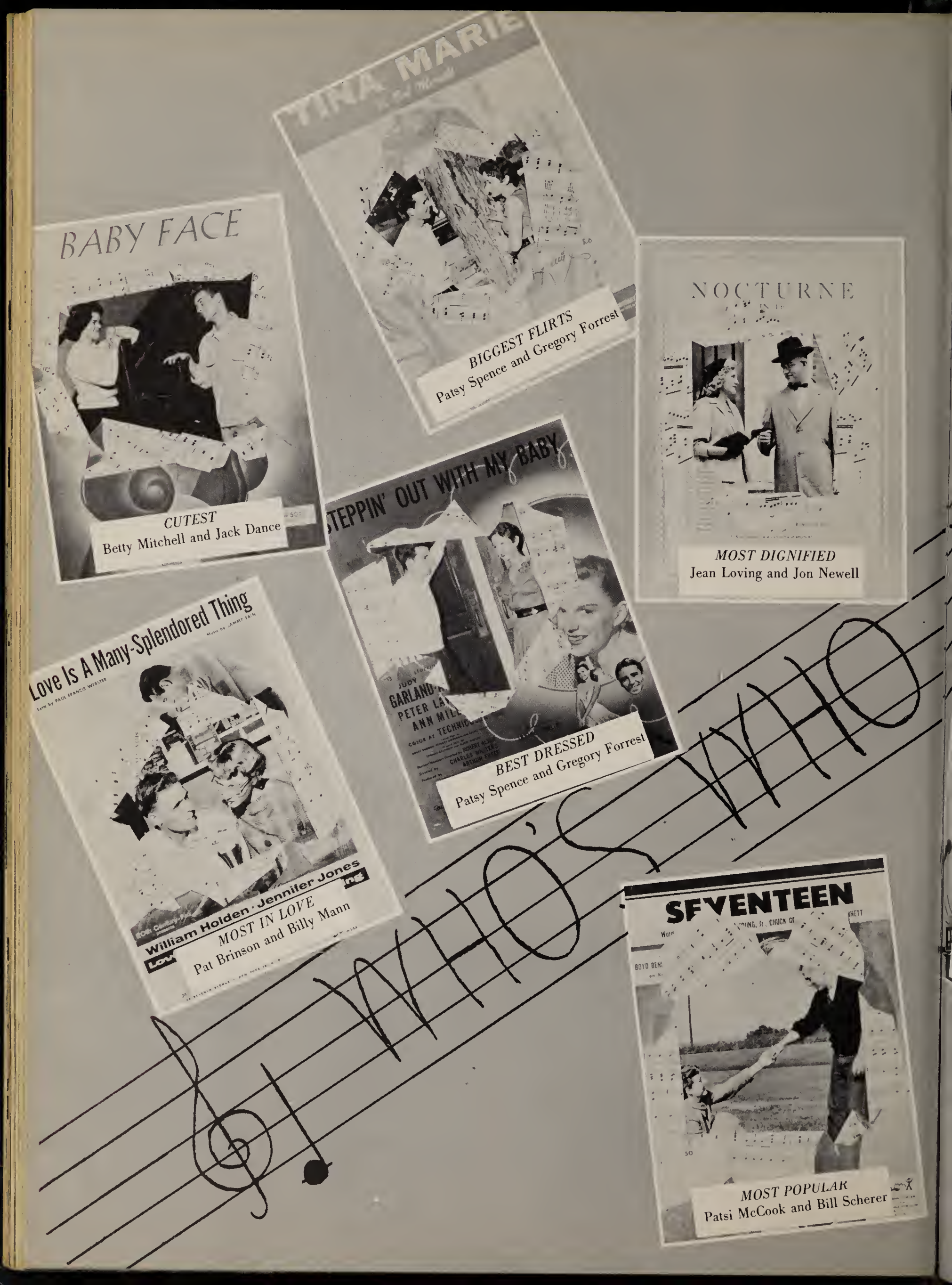
TINA MARIE
BIGGEST FLIRTS
Patsy Spence and Gregory Forrest
BABY FACE
CUTEST
Betty Mitchell and Jack Dance
NOCTURNE
MOST DIGNIFIED
Jean Loving and Jon Newell
STEPPIN' OUT WITH MY BABY
BEST DRESSED
Patsy Spence and Gregory Forrest
Love Is A Many-Splendored Thing
William Holden · Jennifer Jones
MOST IN LOVE
Pat Brinson and Billy Mann
SEVENTEEN
MOST POPULAR
Patsi McCook and Bill Scherer
WHO'S WHO

THE PARADE

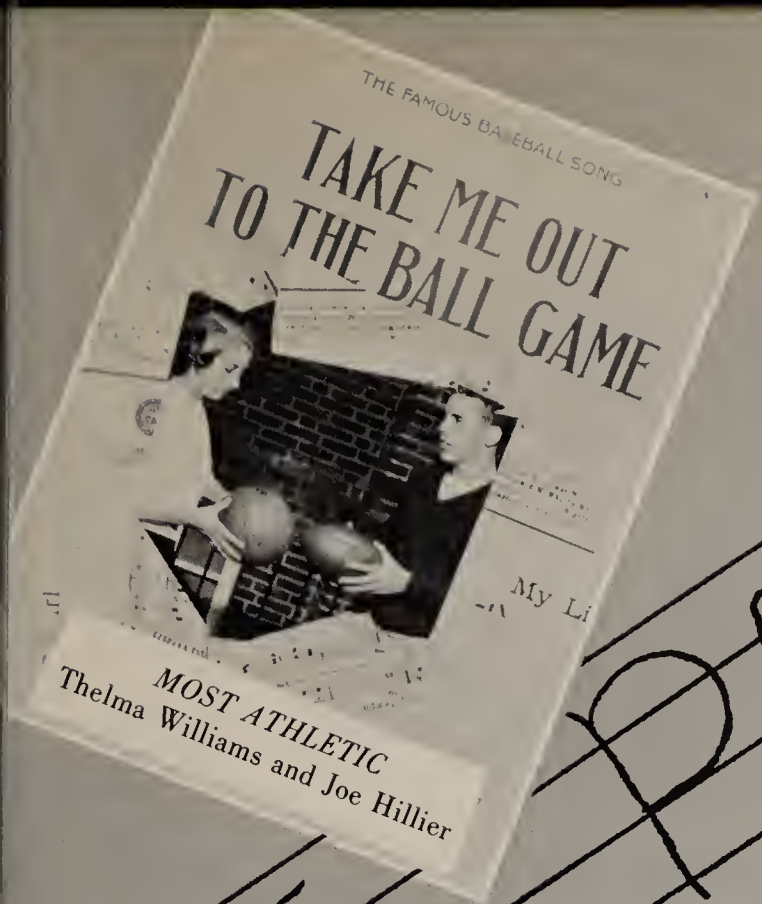

MOST ATHLETIC
Thelma Williams and Joe Hillier

MOST LIKELY TO SUCCEED
Betty Mitchell and Bill Scherer

WITTIEST
Patsi McCook and Jon Newell

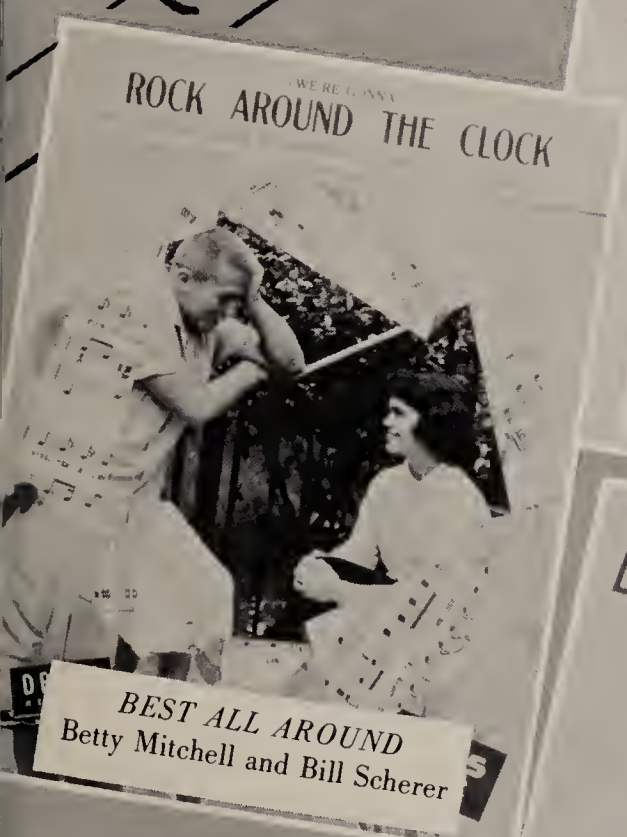

BEST ALL AROUND
Betty Mitchell and Bill Scherer

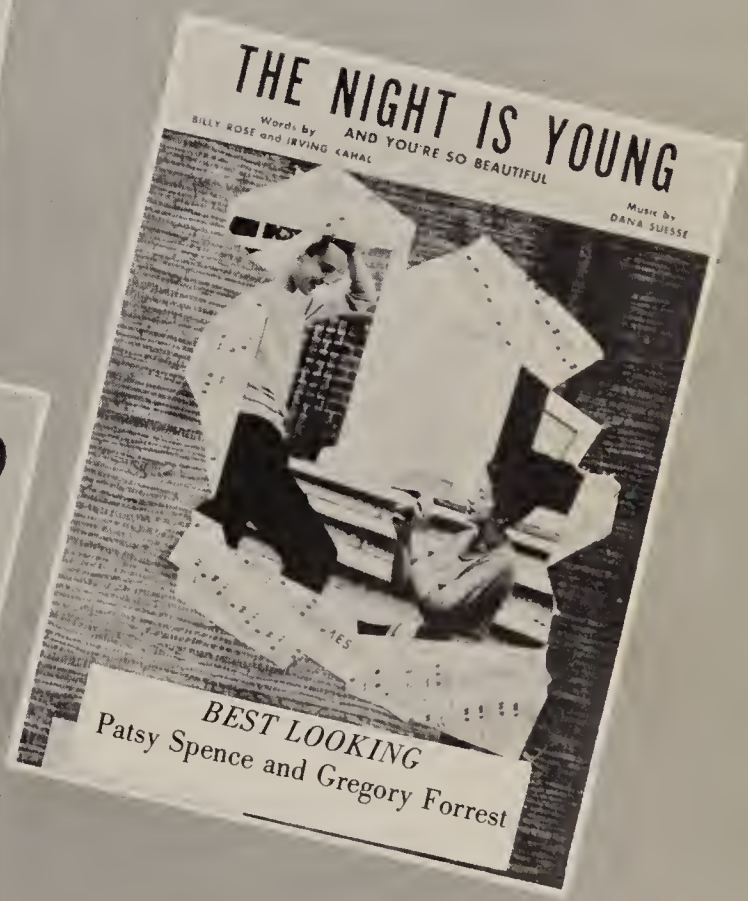

BEST LOOKING
Patsy Spence and Gregory Forrest

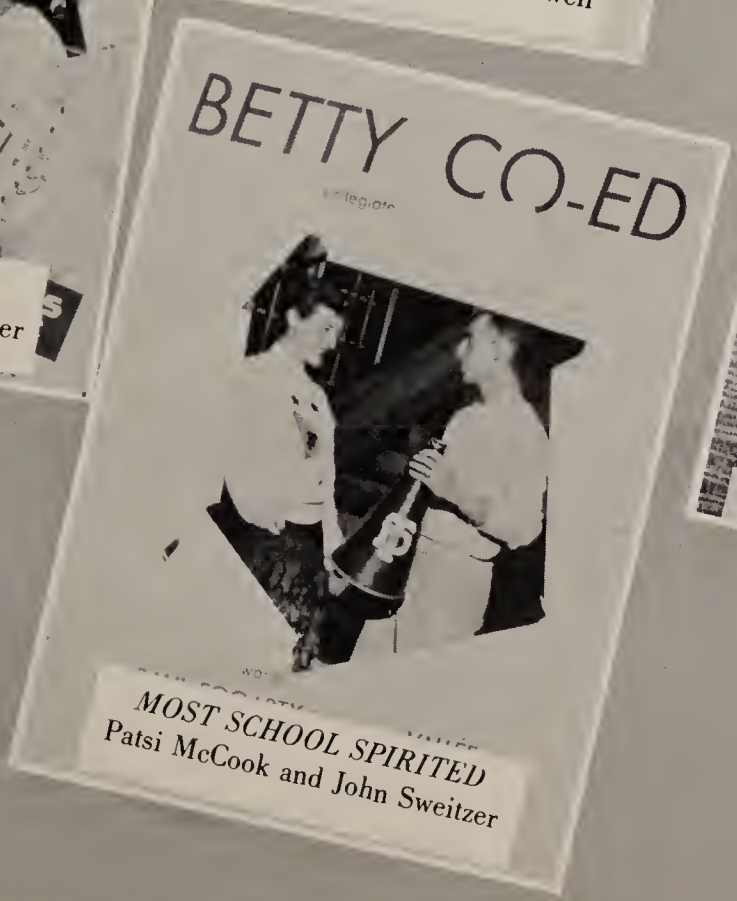

MOST SCHOOL SPIRITED
Patsi McCook and John Sweitzer

SENIOR DATA

JOSEPH ALEXANDER ADAMS
Band 3,4,5 (Shield-Note); Adloyho Club 2,3,4,5 (President 5, Shield-Bar); S.C.A. Rep. 3; Key Club 5; Jr. Red Cross Vice-president 5; Class President 3; Business Manager of *Quill* 4; Business Manager of *Reflector* 5; Keep Virginia Green 3; National Honor Society 4,5; Library Club 2.

BETTY ANN ANDERSON
Adloyho Club 1,2,3,4,5 (Shield 4); F.H.A. 2,3,4; *Quill* Staff 4,5; *Reflector* Staff 5.

DOUGLAS DELANOR BILLINGS
Varsity Football 4,5; Track 2,3,4,5.

ELIZABETH BRISTOW BIRDSONG
Library Club 1; Adloyho Club 1,2,3,4,5; F.H.A. 3,4,5; *Quill* Staff 5; Softball 3; Photography Club 5.

GLORIA FAYE BOWEN
F.H.A. 3,4,5; Hockey 3,4; Varsity Club 4,5; Junior Play 4.

PATRICIA ANN BRINSON
S.C.A. Rep. 1,2; Library Club 2; J.V. Cheerleader 3; Adloyho Club 3,4; F.H.A. 4,5; Photography Club 5.

NOEL INEZ BUFFORD
Adloyho Club 3,4,5 (Shield); Basketball 2; Assistant Business Manager of *Quill* 4; *Quill* Staff 5; *Reflector* Staff 5; F.H.A. 4,5 (Historian 5).

JOHN GAY BURGESS
Track 3,5; Junior Band 3; Keep Virginia Green 5.

NANCY DELORIS BURTON
Band 1,2; Library Club 3; Hockey 3,4 (Co-captain 3); Chorus 3,5; F.H.A. 4,5; Varsity Club 4,5; *Quill* Staff 4,5; Junior Play 4.

SYLVIA MARIE CLODFELTER
S.C.A. Rep. 1; F.H.A. 2,3,4,5 (Treasurer 4); Hockey 3; Jr. Red Cross Rep. 4; Chorus 2,5.

STEWART LEE COLE
Key Club 5; Business Manager of *Reflector* 5.

CAROLYN LOUISE CRUMP
F.H.A. 1,2,3,4,5 (Vice-president 2, President 4); Chorus 5; Softball 3; F.H.A. Camp 2; F.H.A. Convention 3.

GILBERT MASON CLEMENTS
St. Joseph Villa—Class Treasurer 1; S.C.A. Treasurer 3; Basketball 2,3,4.

CAROLYN McNICKLE DALTON
Photography Club 2,3; *Quill* Staff 4; Chorus 3,5.

BETTY JANE DOW
S.C.A. Rep. 1,2,4,5; S.C.A. Work Shop 4; S.C.A. District Convention 4; S.C.A. State Convention 4; Chorus 3,4,5; Hockey 3,4 (Co-captain 4, Monogram 4); Softball 3 (Monogram); Basketball 3,4; Varsity Club 4,5; Class Treasurer 2; *Quill* Staff 4; Senior Editor of *Reflector* 5.

SALLIE INEZ DUEHRING
Stratford Junior High—Girls Chorus 1,2; Bible Club 1; Washington Lee—Library Club 3; French Club 3; Music Appreciation Club 3; Knitting Club 4; Y-Teens 4; *Pennan* Staff 4; Children of American Revolution 3,4; Thomas Dale —Photography Club 5.

SHIRLEY ANN EANES
Library Club 3; F.H.A. 5.

KITTY MAE ELLIOTT
F.H.A. 4,5; Chorus 5.

EUGENE JORDON EURE
Adloyho Club 3,4,5; Key Club 5.

WORTH BAGLEY EURE, JR.
Adloyho Club 3,4,5 (Shield); Key Club 5.

KATHERINE ELIZABETH FULGHAM
F.H.A. 1,2; Adloyho Club 3,4,5; Library Club 5.

PATRICIA GLADYS GRANDE
Bainbridge Junior High—Chorus 1; Jr. Red Cross Rep. 1; Editor-in-Chief of *Bainbridge Gazette* 1; Deputy 1; Hockey 1; Tennis 1; John Marshall—French Club 2,3; Girls Athletic Association 2,3; Chorus 2; Thomas Dale—Adloyho Club 4,5; *Quill* Staff 4; National Honor Society 5 (Vice-president 5); Chorus 5.

HAROLD RICHARD HARVEY, JR.
Keep Virginia Green 4,5.

JAMES HARWOOD HAYES, JR.
Jr. Red Cross Rep. 1; Jr. Band 3; Safety Patrol 1; Keep Virginia Green 5.

JOSEPH CHARLES HILLIER
Varsity Football 2,3,4,5; J.V. Basketball 2; Varsity Basketball 3,4,5; Keep Virginia Green 4,5; Varsity Club 4,5; Junior Play 4; Motion Picture Operator 1,2,3,4,5; Safety Patrol 1; *Reflector* Staff 5.

BETTY ANNE JOHNSON
Quill Staff 4.

GEORGE EDWARD JOHNSTON
Keep Virginia Green 4,5; Safety Patrol 1.

EDWARD TABB JUSTIS, JR.
Granby High—Jr. Red Cross Rep. 4; Thomas Dale—Varsity Football 5; Keep Virginia Green 5 (Crewleader 5); Track 5.

GEORGE KCRAGET, JR.
Adloyho Club 2,3,4,5; Keep Virginia Green 1,2,3,4,5; Safety Patrol 1,2.

ALBERTA LEE LANDIS
F.H.A. 3,4,5; Softball 4.

BARBARA ANN LONG
Adloyho Club 1,2,3,4,5 (Shield 4); Business Staff of the *Quill* 4; Senior Editor of *Reflector* 5; Class Secretary 4,5; S.C.A. Forum 4; National Honor Society 4,5 (Secretary 5).

JEAN HERNDON LOVING
Library Club 1; Varsity Basketball 2; Chorus 2,3,4; J.V. Cheerleader 3; Varsity Cheerleader 4,5; Photography Club 3,4; Junior Play 4; *Quill* Staff 4; F.H.A. 5 Club Editor of *Reflector* 5; Adloyho Club 5.

WILLIAM TRUMAN MANN
Keep Virginia Green 3,4,5; Football Manager 1; Photography Club 5; Photographic Editor of *Reflector* 5; *Quill* Staff 4.

PATSI ANN McCOOK
Jr. Red Cross Rep. 4 (Secretary 5); Cheerleader 2,3,4,5 (Head Cheerleader 4, Co-captain 5); Junior Play 4; Library Club 2; Girls Sports Editor of the *Quill* 4; Art Editor of *Reflector* 5; F.H.A. 5; Softball 2; Chorus 5.

EUGENE RILES MERRIMAN
St. Joseph Villa—English Class President 3; Basketball 2, 3,4.

DORIS LORRAINE MILES
F.H.A. 2,3,4,5 (Secretary 5); Basketball 2; Assistant Softball Manager 4 (Monogram 4); Varsity Club 5; Majorette 2,3,4,5 (Monogram 2,3,4); Jr. Red Cross Rep. 3; Chorus 5.

BETTY CLAIRE MITCHELL
Adloyho Club 12,3,4,5 (Historian 4); Class Vice-president 1,4, S.C.A. Secretary 4,5; Jr. Varsity Cheerleader 3; Varsity Cheerleader 4,5; Assistant Editor of the *Quill* 4; Co-editor of *Reflector* 5; National Honor Society 4,5 (President 5); Jr. Red Cross Rep. 1,2,4,5 (Secretary 4); Band 3; Class Editor of *Reflector* 3; District S.C.A. Convention 4 (Secretary 4); S.C.A. Forum 4.

JOHN JAMES MITCHELL, III
Band 2,3,4,5 (President 4); J.V. Football 4; Varsity Football 5; Keep Virginia Green 2,3,4,5; Photography Club 4.

BARBARA ANN MORGAN
Basketball 2,3; Adloyho Club 3,4,5; Chorus 5.

SUE CAROL MOTTO
Chorus 3,5; Softball 4; Junior Play 4; *Quill* Staff 4; F.H.A. Club 5; S.C.A. Rep. 5.

GERTRUDE ELIZABETH NESTER
J.V. Basketball 2,3; Varsity Basketball 4; Hockey 3; Softball 2,3,4; Varsity Club 5; F.H.A. 5; Jr. Red Cross Rep. 5; Chorus 5.

JON DENNIS NEWELL
Adloyho Club 2,3,4,5 (Shield); *Quill* Staff 4; Key Club 4,5; Class Treasurer 5; Feature Editor of *Reflector* 5.

MARY ELIZABETH OWEN
F.H.A. 1,2,4,5; Adloyho Club 2,3,4; Library Club 2; *Quill* Staff 4,5.

HELEN CAROLL PENTECOST
Adloyho Club 3; F.H.A. 3,4.

VALERIE AUGUSTA PINCKNEY
S.C.A. Rep. 1; Adloyho 2,3,4,5 (Vice-president 5); Cheerleader 3,4,5 (Co-captain 5); F.H.A. 4; *Quill* Staff 2,3,4; Junior Play 4; Co-editor of *Reflector* 5; National Honor Society 4,5.

WILLIAM CONWAY PIERCE
Chorus 4,5; Keep Virginia Green 4,5; Key Club 5.

NANCY CAROL PROCISE
Petersburg—Chorus 4.

GEORGE FREDRICK RICHARDS
Buckhorn—Baseball 2,3; Basketball 3; F.F.A. 1,2,3.

JOAN PATRICIA ROBINSON
Highland Springs—Varsity Basketball 2,3,4; Art Club 1,2; Volley Ball 1,2; Speedball 1,2; Dorm Monitor 2; Chaplain 4; Glee Club 4; Operetta 4; Minstrel 4; Thomas Dale—Chorus 5.

ROGER WINSTON ROOT
J.V. Football 2; Varsity Football 3,4,5; J.V. Basketball 2; Varsity Basketball 3,4,5; Track 5; Chorus 3; Movie Projector Operator 1,2,3,4,5; Keep Virginia Green 4,5.

IRIS LEE ROYSTER
Chorus 2; F.H.A. Club 4,5 (Treasurer 5); Adloyho Club 4; *Quill* Staff 4; *Reflector* Staff 5; Softball 3.

THENO PATRICIA SAVAGE
Safety Patrol 2,3; Adloyho Club 3,5; Library Club 5; *Quill* Staff 4; Photography Club 4.

WILLIAM ANDREW SCHERER, III
Varsity Football 2,3,4,5 (Co-captain 5); Basketball Manager 2,3; Adloyho Club 2,3,4,5; Varsity Club 2,3,4,5; National Honor Society 4,5; Key Club 4,5.

BEVERLY ANNE SHILLCUTT
Hockey 1; F.H.A. Club 1,2,3.

BARBARA GRIFFEN SMITH
F.H.A. Club 3; *Quill* Staff 4; Adloyho Club 2,3,4,5.

PATRICIA ANN SPENCE
Bainbridge Jr. High—*Gazette* 1; Band 1; Chorus 1; Thomas Dale—S.C.A. Rep. 2; F.H.A. 3,4,5; Chorus 2,3; *Quill* Staff 4; Photography Club 5.

WILLIAM HENDERSON ST. CLAIR
Library Club 2; Football 3; Keep Virginia Green 2,3,4,5; Safety Patrol 2; *Quill* Staff 4; Chorus 5.

RALPH BENNIE STOTESBERRY
Varsity Football 4,5; J.V. Basketball 3; Varsity Basketball 4,5; Track 4,5; Varsity Club 4,5; *Quill* Staff 4; Circulation Manager of *Reflector* 5.

JOHN HENRY SWEITZER
Varsity Football 4,5; Track 3,4,5; Adloyho Club 1,2,3,4,5 (Shield, Vice-president 4); Varsity Club 3,4,5 (Secretary 5); Key Club 5 (Vice-president 5); Keep Virginia Green 3,4,5; National Honor Society 5; Class President 1; Band 1,2,3 (President 3, Monogram 3); S.C.A. 3,4,5 (Vice-president 4, President 5); District S.C.A. Convention 4; Boys' Sports Editor of *Reflector* 5.

WILLIAM JACOB TUCKER
Adloyho Club 1,2,3,4,5; Key Club 4,5 (President 5); S.C.A. Rep. 3; J.V. Basketball 2; Varsity Basketball 3,4,5; Football 3 (Manager 4); Baseball 4,5; Varsity Club 4,5; Class Vice-president 4; Motion Picture Operator 1,2,3,4,5; National Honor Society 4,5; Keep Virginia Green 5; Class Editor of *Reflector* 1.

MELVIN LEONARD VEST, JR.
Adloyho Club 2,3,4,5 (Shield); Keep Virginia Green 5; *Reflector* Staff 4.

ERNEST WILLIAM WILKINSON, JR.
Baseball 2,3,4,5; J.V. Basketball 2; Varsity Basketball 3,4,5; Chorus 3,5; Key Club 5; Adloyho Club 4,5.

COURTICE TEMPLE WILKINSON, JR.
Keep Virginia Green 4,5.

THELMA MARIE WILLIAMS
Basketball 2,3,4,5; Softball 2,3,4,5; Varsity Club 3,4,5 (Treasurer 4); F.H.A. 3,4,5 (Secretary 4, President 5); F.H.A. Federation Treasurer 5; Girls' Sports Editor of *Reflector* 5; *Quill* Staff 4; Library 1; Chorus 4.

NANCY TABB WOMBLE
Jr. Red Cross Rep. 1; Majorette 2; Cheerleader 3,4,5; Library Club 1; Assistant Softball Manager 2; Softball Manager 3,4,5 (Monogram); S.C.A. Rep. 3,4; *Quill* Staff 4; F.H.A. Club 5; Photography 5 (Treasurer 5).

FLORENCE VERLINDA WORLAND
F.H.A. 4,5; *Quill* Staff 4; Adloyho Club 1,2,3,4,5; Chorus 3.

SHELBY JEAN WRAY
F.H.A. Club 2,3,4,5; Chorus 4.

NELDA GRAY YATES
Bainbridge Junior High—Hostess 1; John Marshall—Forum Club 2; Girls' Athletic Association 2; Thomas Dale—Production Manager of *Quill* 4,5; *Reflector* Staff 5.

HONOR ROLL

SENIORS

Betty Anderson
Betty Dow
Betty Mitchell
Jon Newell
Billy Pierce
Bill Scherer
Ernest Wilkinson
Florence Worland

JUNIORS

Mary Frances Call
Dana Conn
Linda Martin
Eric Peters
Jewel Seay
Carolyn Wilmoth
Coulton Yon

SOPHOMORES

Marian Adams
Suzanne Anderson
Patricia Barbour
Joyce Barricks
Shirley Bartle
David Broughton
Ann Burgess
Joyce Harlowe
Jane Howerton
Brenda Martin
Rachel McFadden
Mary Byrd Micou
Becky Pitts
Judy Shelton
Betty Jean Taylor
Helen Walden
Joy Wilmoth
Della Woodard

FRESHMEN

Cathy Atkins
Dewayne Cole
Gail Clarke
Nancy Eure
Woody Fitzgerald
Clayton Gearhart
Aleta Goodwyn
Beth Goodwyn
Rosemary Grande
William Haden
Kay Horowitz
Norma Hylton
Sarah Keiser
Mary Garland Lipscomb
Margaret McNew
Barry McDaniel
Nancy Perdue
Marlene Quate
Sandra Robinson
Janie Sinclair
Patsy Silleker
Shirley Spain
Joanne Taylor
Cecilia Turnage
Sandra Woodfin

EIGHTH GRADE

Billy Blaylock
Barbara Coulter
Edwin Cowherd
Myrtle Davis
Alice Dunbar
Mary Sue Frazier
Jacqueline Gates
Alice Hayes
Alan Long
Bonnie Lane
James Magee
Faye McCauley
Douglas Murphy
Jan Peters
Jane Riley
Cynthia Sturdivant
Cathy Whelpley
Betty Wilmoth
Rose Marie Yager

ADVERTISEMENTS

Our Supporters

BOOSTERS

Mr. G. P. Picardat
Harold Walker
E. W. Nunnally
Owen T. Carroll
H. W. Driggers
Mrs. L. Morgan Smart
Pat Brinson
Mr. William W. Chandler
G. O. Truby
Mrs. Mary Simpson
W. J. Duke
Clarence Cartman
Charles L. Camp
Robert M. Busbee
Leonard J. Lee
The Duehring Family
W. H. Owen
Mr. Blake Wade
Mr. M. V. Brown
Bobby Goyne
Mr. & Mrs. C. W. Dean
Mrs. J. W. Heintzman
Franklin Motto
Jean & Marvin Foster
Roy E. Tucker

Mrs. Bernie W. Bowles
Miss Elizabeth Webb
Siddney E. Sutherland
Haver Campbell
Mrs. W. A. Reames, Jr.
Lois Pentecost
Mr. & Mrs. Albert Pentecost
Mrs. A. L. Royster
Pat, The King
Stewart B. Lawrence
Miss Charlotte Landis
Virginia Coater
W. J. Feazel
Mrs. Scherer
Mrs. Middleton
Mrs. Britton
W. Courtney Wells
J. Wilson Crump
Mrs. F. L. Reichert, Jr.
Barbara Scherer
Miss Mary Austin
Mr. & Mrs. R. L. Fulgham
J. L. Ruffin
Mrs. W. W. Burton
A. W. Minoos

Compliments
of

RED WATER LAKE

RAINBOW DRIVE-IN

Specializing in—Fried Chicken—Italian Spaghetti
All Types of Sandwiches—Hot Meals
Homemade Ice Cream

3613 Boulevard
Phone: RE 3 6919

Colonial Heights,
Virginia

Compliments of

PAYNE & HOLMES

TEXACO Service Station

Petersburg Pike Stop 20

ROBERT L. FIGG & SONS

Insurance Of All Kinds

711 Mutual Building
Richmond, Virginia

Office 3-8341 Home 4-0120

MOTTO'S

ESSO Servicenter
Gas —Oil—Tires—Tubes—Accessories

3635 Boulevard, Colonial Heights
Virginia

HARLOW-HARDY CO., INC.

"EVERYTHING For The HOME"
Phone: RE 3-4444

17-19 West Washington Street
Petersburg, Virginia

SPENCER PRINTING CO.

Photo Offset and Job Printers
Phone: 82-2353

513-515 Hull Street
Richmond, Virginia

SHADY-SIDE MOTEL AND RESTAURANT

Bertha Evans, Owner and Manager

BRICK COTTAGES
Finest Appointments
Delicious Home-Cooked Food

12 Miles South of Richmond—8 Miles North of Petersburg
On U. S. Route 1 and 301
Phone: CHESTER 7161 P. O. Chester, Va.

You've got me on that one.

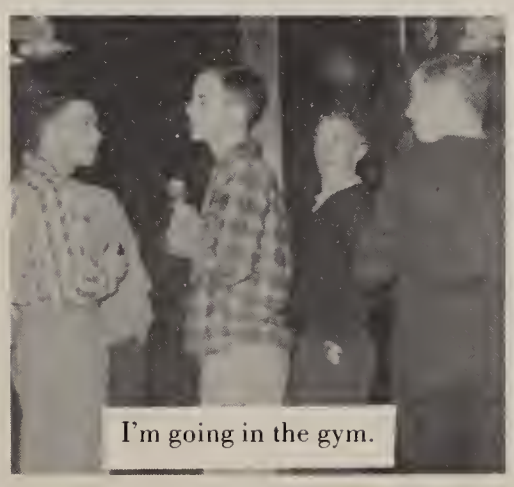
I'm going in the gym.

Now I wonder. . . .

Sleeping Beauty.

Having fun, Bill?

Charades, no doubt.

BROTHERS FURNITURE

Where South Richmond Shops With Confidence

NEW & USED Furniture—Appliances

921 Hull Street Richmond, Va.

BON HAVEN BEAUTY SPOT

Doris Watkins—Prop.

SPECIALIZING IN
* Tinting & Permanent Waving
* The Latest In Hair Styles
* The Newest In Techniques
* By Expert Beauticians

OPEN Wed., Thur., & Fri.—UNTIL 9 P.M.

BENNIE'S DRIVE-IN

24 Hour Service

Compliments of

APPOMATTOX REALTY CORPORATION

Specializing in Farms and Small Acreage

110 E. Poythress Street
Hopewell, Virginia

ALPERIN AND SAUNDERS

Quality Furniture on EASY Terms

133-135 Poythress Street
Hopewell, Virginia
Phone: 6704

HOWERTON & WILLOUGHBY

OPTICIANS AND JEWELERS

Eyeglasses—Watches—Diamonds—Jewelry

7 North Sycamore Street Petersburg, Virginia
Phone: RE 2-3981

BUCHANAN'S

JEWELRY—WATCH REPAIR

"Where Your Patronage is Appreciated"
JAMES BUCHANAN, Watchmaker

305 East Broadway Hopewell, Virginia

"WINN'S" BARBER SHOPS

"For Better Barber Service"

Modern—Air Conditioned Phone No. 39813
307 N. 7th St. & 307 N. 8th St.—Richmond, Va.

H. J. WINN

Compliments of

MR BRUCE

PARNELL'S RESTAURANT

Open From 6 a.m. To 11 p.m.

Dutch Gap

MUELLER'S SUPPER MARKET

Meats—Frozen Foods—Vegetables—Ice Cream
Phone 5021—WE Deliver

Chester, Virginia

ARCHER'S GARAGE

24 Hour Wrecker Service—General Auto Repairing
Auto Painting—Body and Fender Work
DIAL REgent 3-5749

Route 5, Hickory Road Petersburg, Virginia

DAMERON AND COMPANY

606 Boulevard Colonial Heights

RE-34428

PAINTING AND DECORATING

M. P. Barden

Estimates Cheerfully Given
Satisfaction Guaranteed

R.F.D. No. 11, Box 303 Richmond 25, Virginia
Phones: 83-3575 and 82-4016

CLARK & PRITCHARD CLOTHIERS

Michael Stern Suits—Bostonian Shoes
Arrow Shirts—McGregor Sportswear

209 East Broadway Hopewell, Virginia

Compliments
Of

A FRIEND

"We're busy doing nothing . . ."

In days of yore.

What a life at Boys' State!

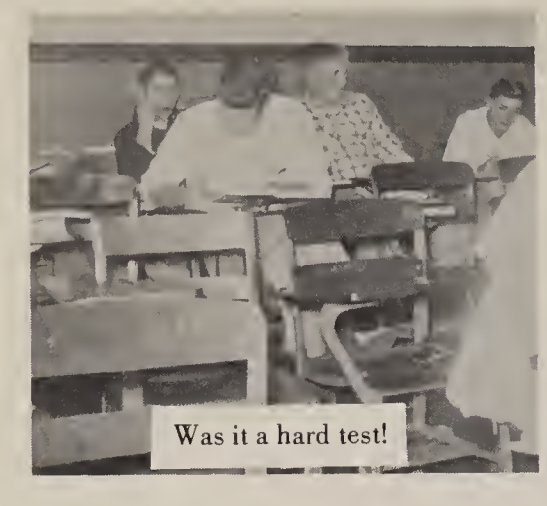
Was it a hard test!

Hail, Don Juan of T. D.

That Contented look.

GOULD FUNERAL HOME

"Home of Personal Service"

24 Hour Ambulance Service
Phone: 6377

214 N. 6th Avenue Hopewell, Virginia

CLAY BOOK AND STATIONERY CO

School Supplies—Magazines
Hallmark Cards

1625 Hull Street

HAYCOX SERVICENTER

We Give S & H GREEN STAMPS

Stop 27—Petersburg Pike
Opposite Bellwood Drive-In

ROLLER SKATING

America's GREATEST Sport

Highway Arena 1711 Blvd.
Colonial Heights, Va.

The House of Distinctive Jewelery

HOLLYWOOD JEWELERS

1433 Hull Street Phone 82-7536
Richmond 24, Virginia

GORDON'S AMOCO STATION

J. G. Spinner Operator

Gas—Oil—Accessories

Stop 29½ Petersburg Pike

Compliments Of

THE FLOWERS SCHOOL EQUIPMENT COMPANY, INC.

Manufacturers & Distributors

School, Church & Public Seating Furniture

327 West Main Street Richmond 20, Virginia

STANDARD-JAMES, INC.

"FOR BETTER SHOES"

124 North Sycamore Street
Petersburg, Virginia

Every Mouthful — An Invitation To
Come Back For More!

SWIFT CREEK FARMS RESTAURANT

Colonial Heights, Virginia
"Quality Made Us Famous"

TIPPY AND GEORGES BARBER SHOP

Modern In Every Detail
You Are Always Welcome

Basement 1520 Hull Street
Richmond, Virginia

George Lewis, Manager

TELLER METAL PRODUCTS COMPANY

Stop 23 Petersburg Pike

W. P. NUNNALLY

3502 Petersburg Pike

TEXTER'S SHELL SERVICE

Phone 82-9624

6208 Hull St. Road
Richmond, Virginia

UTT'S SUNOCO SERVICE

3245 Blvd. RE 2-7944

Colonial Heights, Va.

W. UTTINGER, Prop.

VARSITY INN

1501 West Broadway
"Where Good Friends Meet"
Fountain or Curb Service
Dinners To Go
Phone 2960

Dignity, plus

Well, Patsi thinks I'm cute.

Hey, this is private.

. . . and so to sleep again.

Recess gossip session

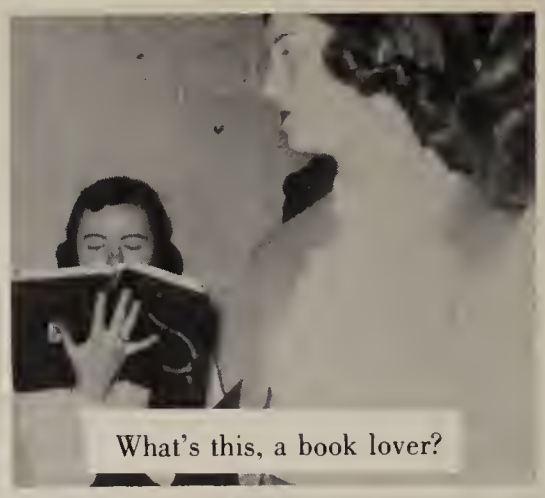
What's this, a book lover?

Home of Poll Parrott Shoes
For Children

HAYNES-JARVIS SHOE CO., INC.

1437 Hull Street
Richmond, Virginia

Compliments

T. S. BECKWITH AND CO., INC.

Petersburg, Virginia
Phone RE 3-4421

Compliments
of

CENTRAL DRUG COMPANY

Hopewell, Va.

DRISKILL'S ESSO SERVICENTER

High, Low and Market Streets
Dial Regent 2-5281 or Regent 2-9450

C. C. WELLS

GENERAL MERCHANDISE

Matoaca, Virginia

Compliments
of

BUILDERS SUPPLY CO. OF HOPEWELL, INC.

903 City Point Road
Phone Hopewell 5615

BUTTERWORTH'S

Southside Virginia's Leading Home Furnishers

Hopewell Colonial Heights

Compliments
of a

FRIEND

Compliments

LANDA'S RESTAURANT

Colonial Heights, Virginia

KIRBY'S FOOD CENTER

Specialties
Kirby's Genuine Smithfield and Old - Virginia Hams and Bacon
Mail Orders Given Prompt Attention
KIRBY J. TOLLEY, Proprietor — Phone: 52F11
R.F.D. 7, Box 402 — Richmond, Virginia

For Everything Garden-Wise Visit
Richmond's - First Complete Garden Center
LAIRD'S GARDEN CENTER
8900 West Broad Street
Hours: Mon. Thru Sat. 8:30—6:00
Sun. 1:30—6:00

Compliments of

KESSLER'S

1501-03 Hull Street
Kessler's — A Good Shopping Habit

PHONE: 83-0468

James H. Martin

BULLDOZER AND SHOVELDOZER WORK
ROAD BUILDING - CLEARING

ROUTE 7 - BOX 285
RICHMOND, VIRGINIA

TED CURRY MOTOR, INC.
Sales and Service
Phone — Regent 2-3811
DODGE — PLYMOUTH — DODGE TRUCKS
12-27 North Union Street
Petersburg, Virginia

J. L. CULPEPPER & CO.

Richmond, Va.

FOOD DISTRIBUTOR

Compliments of

BILL OLD

Oh, it's cold.

Memories from our Junior Class days

I won't tell a soul.

A prize for cranberries?

. . . and we sure did!

Ho-hum, I'm so bored.

L. R. BROWN & CO.
FURNITURE — APPLIANCES
1523-1601 Hull Street
Richmond, Virginia
82-6232

Compliments
of
SYLVIA HAT SHOP
Petersburg, Virginia

PRODUCERS CO-OPERATIVE EXCHANGE INC.
Richmond, Virginia
The Service Organization For Farmers

OLD DOMINION SERVICE STATION
Stop 29½ Petersburg Pike

Phone RE 3-8521
No Job Too Large — PAINTERS DECORATORS — No Job Too Small
N. L. CLEMENTS, JR.
Nite Phone RE. 2-4054 116 Lafayette Avenue
Colonial Heights, Va.

Diamonds — Watches
Solid Gold and Gold-Filled Jewelry
MEHL'S JEWELERS
1405 Hull Street
Richmond, Virginia

MARTIN APPLIANCES
SALES and SERVICE
107 Pickwick Ave.
Colonial Heights, Va.

Regent 2-8332 P. O. Box 486
L. W. T. BULIFANT, INC.
General Insurance — Rentals — Realtors
Real Estate Loans
38 Franklin Street
Petersburg, Virginia

LEMAY TRUCK TERMINAL

Serving the Over-The-Road Trucking Industry

P. O. Box 4137 Stop 18½ Petersburg Pike

Richmond, Virginia

William J. B. Mayo, Jr. Phone 82-4252

WILLIAMS OIL COMPANY

Printed Metered Tickets

You'll Never Run Out If You

Use Our Automatic Keep-Fill Service

4410 Hopkins Road Telephone 82-9617

THE GREEN PARROT

Real Italian Spaghetti a Specialty

Home-Cooked Barbecue

Mrs. Myers, Owner

JONES PURE OIL STATION

Lubrication — Auto Accessories

Ralph H. Jones, Proprietor

516 West 100 Road

Chester, Virginia

Phone 2761

JAMES A. DAVIS, JR.

BOOKKEEPING AND TAX SERVICE

224 W. Hundred Rd.

Chester, Virginia

Phone — Chester 2331

H. AND E. AUTO SERVICE

Complete Auto Service

Official Inspection Station

Route 15, Box 420-A

Richmond, Virginia

Compliments

of

JAMES H. CONGDON, JR.

Compliments of

WHITE DERBY DINER

Stop 29 Petersburg Pike

FINE FOODS

Mr. and Mrs. V. L. Wadkins

Formerly Owned By W. C. Ramsey

All dolled up

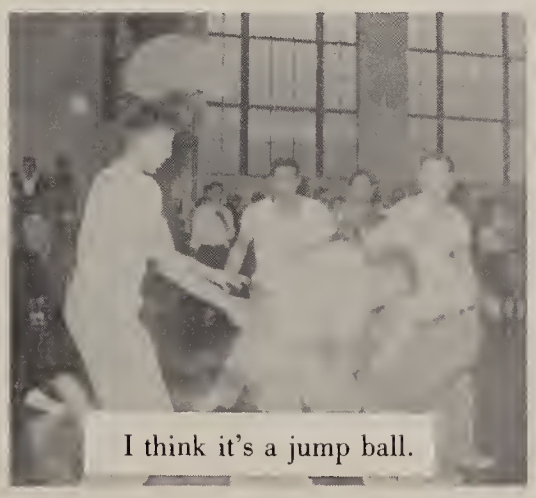

I think it's a jump ball.

Time for a midnight snack

Are you sure about that, Mabel?

"The 3 stooges!"

How about this one, Mrs. Reichert?

PURCELL AND WHEALTOW

Hardware Building Material
Housewares, Plumbing, Heating
And Electrical Supplies
Paints and Toys
Phone 4100

106 Main Street Hopewell, Va.

SALLIE'S ART CRAFTS SHOP

Stop No. 29, Petersburg Pike
Your All Occasion Gift Needs are Here
Gift Wrapped Free
Westmoreland, Dunbar, Hagar, Hummels
Dresden and More For You to See

Compliments of

SAM'S DINER

Stop No. 24 Petersburg Pike

SANDERS STORE

Milton A. E. Sanders, Owner
Phone 2211
Hours: 8 to 10 Weekdays — 1 to 8 Sundays
Your Patronage Appreciated

SOUTHSIDE AUTO SUPPLY

GOODYEAR — WESTINGHOUSE PRODUCTS
7th & Bainbridge Streets Phone 82-1253
Richmond 24, Virginia

Compliments of

SOUTHSIDE BUILDERS SUPPLY CORP.

54 East Belt Boulevard Richmond, Virginia
Phone 82-5563
"Quality Products With Quick Delivery Service"

Compliments
of

THE SOUTHSIDE NURSERIES

Phone Richmond 82-0156

SUNSET PARK CEMETERY

All Perpetual Care

Chester 5361

H. T. "Brownie" Hobbs Roger "Doug" Douglas
HOBBS SINCLAIR SERVICE
Washing, Lubrication, Tire Repair
Minor Auto Repairs, Road Service
Goodyear Tires, Batteries & Accessories
6th Street and Randolph Road Hopewell, Virginia
Telephone 3839

HELEN MITCHELL'S RESTAURANT
"We Serve Only the Best Food"
Bar-B-Q and Smithfield Ham
Breakfast — Lunch — Dinners
Rt. 1 and 301, Across From Colony Inn
Stop 29½ Petersburg Pike Richmond, Va.

Quality Feeds at a Savings to You
Wayne Feeds for Every Need
J. W. Eshelman — Red Rose Feeds
For Bigger Profits See Us Today
COVINGTON & RITCHIE
FEED & SEED
129 West Bank Street Dial Re 2-3251

NEELEY'S BARBECUE
6105 Hull Street Road
For a Treat Go to Neeley's to Eat!

JOHNSON AND COMPANY
FUEL OIL
Colonial Heights, Virginia
Good Service

SADLERS SERVICE STATION
Route 5 River Road
Matoaca, Virginia

AT RED'S DINER
You Get the Best Food
Cooked at Order and
Homemade Donuts Made
To Order
Route 1, Colonial Heights
R & P Pike

Buy With Confidence From
RITCHIE
ONE STOP SHOPPING CENTER
203 Grove Ave., Petersburg, Va.
John Deere Machinery — Hardware
Feed and Seed — Poultry Supplies
Tropical Fish and Pet Supplies

Make yourself comfortable

Anyone for leapfrog?

The line up

Well, pardon me!

Compliments
of

CHESTERWOOD SERVICES

Phone 82-9648

PENNEY'S
ALWAYS FIRST QUALITY!

J. C. PENNEY COMPANY
INCORPORATED
Petersburg, Virginia
Where Southside Virginia Shops and Saves

What a party!

Phone RE 3-7621

RAY'S AUTO SUPPLY

123 West Bank Street
Petersburg, Virginia

Your Seiberling Tire Dealer

RAY HOUCHENS

Rucker Rosenstock

RUCKERS INCORPORATED
"Petersburg's Most Distinctive Furniture Store"
Regent 2-7321
2071 South Sycamore Street
Petersburg, Virginia

I've forgotten my locker number.

For Family Footwear Try

GLOBE SHOE STORE

Telephone 866
201 Main Street
Hopewell, Virginia

Formal Wear to Rent and Accessories

House of Formals

"The Friendly Store"

Phone 2-0533
113 North 8th Street
Richmond, Virginia

For he's a jolly good fellow.

JOHNSON CLEANERS

Stop 23, Petersburg Pike

Clean Clothes Contribute to Health and Happiness

Office Hours 7 A.M. to 6 P.M.
Phone 82-6203
Richmond, Virginia

Compliments
of

A FRIEND

WYATT'S FLORIST

Corner 6th and West Broadway
Phone 4192
Hopewell, Virginia

W. T. GRANT CO.

"Known For Values"

218 Broadway
Hopewell, Virginia

There it is.

N. B. GOODWYN & SONS

LUMBER
BUILDER MATERIAL

Chester Phone 6511

Compliments of

MAYO'S LUNCH

Hopewell-Richmond Road

Wonder what the prizes are?

COLONIAL DRIVE-IN RESTAURANT

Petersburg, Virginia

"The Place Where Friends Meet to Enjoy Good Things to Eat"

Route No. 460
The Gateway to the Beaches

Compliments of

W. S. DISHMAN

Waiting for the game to start.

R. C. DUNNAVANT'S AMOCO SERVICE

Gas — Oil
Groceries — Soft Drinks

Route 10 Phone 82-7962

KENT'S FURNITURE COMPANY
INCORPORATED

"Dependable Furniture Since 1897"

Petersburg, Va.

We won!

Dignified Seniors?

Compliments of

C. A. WILSON AND SONS

Groceries—General Merchandise

Chesterfield Court House
Phone Chester 4467

Lady! Is Your Hair Unruly?
Well Now's The Time To Do
Something About it
Go To

ERMA'S BEAUTY SHOP

4634 Petersburg Pike
Reasonable Prices
Open Tuesday — Saturday
Phone 83-3958

The latest Paris creations.

COLONIAL HEIGHTS GROCERY CO.

Staple and Fancy Groceries
Fruits & Vegetables

421 Boulevard
Colonial Heights, Va.

COLONIAL HEIGHTS RECREATION CENTER

1104 Boulevard
Colonial Heights, Va.

Open 11:30 A.M.
Close 11:30 P.M.

Now, wouldn't you know it.

FIRESTONE

City Tire & Battery
Home & Auto Supplies

2201-03 Boulevard
Colonial Heights, Va.
RE 2-6027

Compliments
of

CRUMPLER CLEANERS and Crumpler Rug Cleaners

906 Boulevard
Colonial Heights, Va.
Dial RE 3-8441

Gee, I feel conspicuous.

Compliments of

CONCRETE PIPE & PRODUCTS CO. INC.

Dial 82-5279 Night 88-6630

HARRIS & BENNIE
FLORIST

Flowers For Every Occasion

Owned and Operated By
E. Claiborne
and Curtis W. Wilburn
4806 Petersburg Pike
Richmond, Va.

THE REMNANT SHOP

Sew & Save

Stop 29½ Petersburg Pike
Phone 82-9889

BRINSON'S "ROYAL BLUE" SUPERMARKET

Home of Choice Meats and Quality Groceries

4628 Petersburg Pike
New Ampthill Shopping Center

Tarzan calls again!

George's Restaurant

202 Stockton Street
Richmond 24, Virginia

George N. Fahed — Prop.

Compliments of

GODAS MENS SHOP

Southside's Largest Men's and Boys' Store

1419 Hull Street
Richmond, Virginia

The line up

Compliments of

GIRLS' VARSITY CLUB

GRANTHAM'S RESTAURANT

Stop 23
Richmond - Petersburg Pike
U. S. No. 1
6 Miles South of Richmond

The Best of Food
Well Prepared
Soda Fountain
Sealtest Ice Cream

This floor is kinda slippery

GLIDEWELL BROTHERS

PAINTERS

17 South Belmont Avenue
Phone 4-8464

Phone 82-4457

ELLIOTT SUPPLY CO.

Hotpoint Appliances — Hardware
Pittsburgh Paints — Super Kemtone
Plumbing — Electrical Supplies and Fixtures — Youngstown Kitchen Sinks and Cabinets — Maytag Washers

Stop 23, Petersburg Pike
R.F.D. 7, Richmond 24, Va.

Owned and Operated By
THELMA and A. B. CLARKE

Rival schools can be friends

This is for the birds.

Compliments of

ENOCH'S

It Pays to Save —
Where Savings Pay
Current Rate of Earnings 3%

First Federal Savings and Loan Association of Hopewell

112 Main Street
Hopewell, Va.
114 Pickwick Avenue
Colonial Heights, Va.

Did I really win?

R. E. EVANS GROCERY

Self Service
Meats, Vegetables

Beulah Road

E. H. SAUNDERS AND SONS

ELECTRICAL CONTRACTOR

Wiring of All Kinds
Appliances and Lighting Fixtures

Phone 830
Hopewell, Virginia

What's wrong with everybody?

Dixie Wheel Company Of South Richmond Inc.

GARFINKLE'S

Women's Ready To Wear

Broadway
Hopewell, Virginia

Watch me skate.

COLGIN'S AUTO SERVICE

New and Used Auto Parts

Phone Hopewell 3877

Compliments
of

DYSON SERVICE STATION

Route 5
Petersburg, Virginia

DANCING AT BELLWOOD

Every Friday Night

Stop 16 Petersburg Pike
Next to Flippo Body and Fender Repair

Baked Enamel Auto Paint Jobs — $37.50

I don't believe it.

L. G. BALFOUR COMPANY

Attleboro, Massachusetts

Leading Manufacturers of
CLASS RINGS AND PINS
COMMENCEMENT ANNOUNCEMENTS
DIPLOMAS — MEDALS — TROPHIES

Class Rings
for
Seniors of Thomas Dale High School are
BALFOUR MADE

. . . and the crowd clears.

ADAMS SUPERMARKET

R. F. D. 15, Box 314-A
Richmond, Va.

Phone: Chester 7814

A favorite pastime.

COMPLIMENTS OF

A FRIEND

Ouch! My thumb!

Long may she reign

MORTON
NORTHERN ROOFING CO.

Roofing of All Kinds
Asphalt — Slag — Tile — Tin
Steel & Gypsum Roof Decks
Certain—Teed & Carey Bonded Roofers

609 North 17th Street 2-1357

I'm getting stage fright

For the Finest . . .
MILK AND DAIRY PRODUCTS
Call

CURLES NECK DAIRY

5-1745

That big moment

LUMBER
ROUGH OR DRESSED

A. T. CURTIS & SON, INC.

Phone 5931
Chester, Virginia

Drat it! I missed

Drink
Milk for Health

RICHMOND DAIRY
COMPANY

314 North Jefferson Street
Dial 7-0311

Compliments of

W. W. THOMPSON
COMPANY, INC.

SCHOOL PHOTOGRAPHERS

We're talking about you!

CHESTER SUPER MARKET

Quality Groceries and Meats
Also
Hardware, Feed, Seed and Paints
For the Dollar Value

Dial 2041 — Free Delivery

W. J. Samford, Proprietor

A T. D. man.

VA. FARMERS UNION
INSURANCE CO.

Denver, Colorado

Fire, Auto, Life, Hospitalization and Farm Liability

County Representative: C. M. WALKER

Phone RE 2-7788

A gossip session.

COMPLIMENTS OF

A FRIEND

. . . now this, friends, is a basketball.

This ought to be good

T. D. debutantes

Busy little housekeepers

NORBERT'S JEWELERS

Diamonds - Watches - Jewelry - Silverware
Expert Watch and Jewelry Repairing

Phone 82-7766

Route 2 Chester, Virginia

NORBERT ROMAN, Proprietor
Phone Chester 4281

1609 Hull Street
Richmond 24, Virginia

AUTO REPAIRING

FRANK BECK'S GARAGE

24-HOUR ROAD & WRECKER SERVICE
STOP 23 PETERSBURG PIKE

PHONE 82-8428 RICHMOND, VIRGINIA

HARRIS-BRENAMAN INCORPORATED

ATHLETIC SUPPLIES — SPORTING GOODS

717 East Grace Street
Richmond 19, Virginia
Dial 2-4797 or 2-4796

CHEVROLET

DUTCH CAP MOTOR COMPANY

Telephone 2141 or 2151

Chester, Virginia

WILSON FEED COMPANY

Kasco Feeds, Grain, Fertilizers, Seeds
Baby Chicks, Poultry

Phone 82–0959

20th and Hull Street
Richmond, Virginia

FRANK LEWIS Incorporated

"Tires of Quality"

129 Petersburg Pike–Richmond, Virginia
Phone 83–4367

Compliments of

STONE'S Colonial Furniture House

Chester, Virginia

Phone 83–0019

Compliments

UKROP SUPER MARKET Incorporated

3611 Hull Street

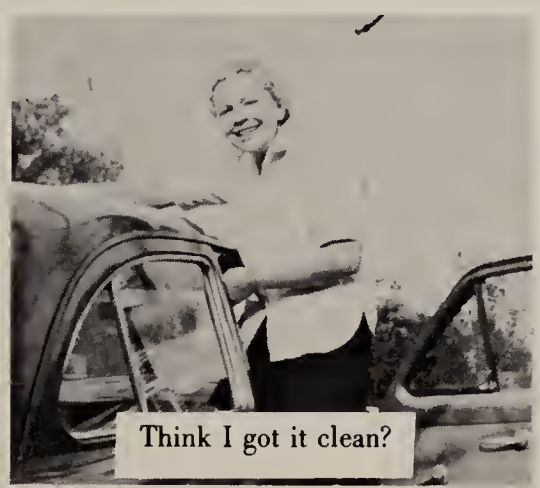

What a great game!

Here I come.

I can't believe it.

E. ALVIN SMALL FUNERAL HOME Incorporated

24 Hour
Oxygen Equipped Ambulance Service
Serving Chester Area

Telephone REgent 3–6886

2033 Boulevard
Colonial Heights, Virginia

HUNTER AND THURSTON

AMOCO GAS AND OIL
GENERAL AUTO SERVICE

Phone 82–9703 Route 7 — Box 445

Call For And Delivery Service

Compliments of

LONGEST-BROACHE BUICK INCORPORATED

915–921 City Point Road
HOPEWELL, VIRGINIA

E. B. SWINEFORD

FLORIST

Flowers Telegraphed Anywhere

1512 Hull Street Phone 82–8426
RICHMOND, VIRGINIA

CHESTER SUPPLY COMPANY
and
BEAZLEY'S DEPARTMENT STORE

Fresh Meats — Groceries — Hardware — Paint
Seed — Feed — Shoes
Dry Goods — Toys

Phone Chester 2171 — We Deliver

Compliments of

A. L. LINDSEY'S SERVICE STATION

101 East Hundred Road
Chester, Virginia

PHONE 2421

McCOY MOTOR COMPANY

Richmond–Petersburg Pike
No. 1 Highway

Your Friendly Ford Dealer

Telephone 2121
Chester, Virginia

SOUTHSIDE VIRGINIA'S FINEST FOR ALL YOUR NEEDS

Phone REG–2811

132 North Sycamore Street
Petersburg, Virginia

Sleepy time gal.

Take my picture, too!

Will I make it?

CHESTERFIELD APPLIANCE CENTER

Chester, Virginia
Phone 6971

HOTPOINT APPLIANCES

RCA AND GENERAL ELECTRIC TELEVISION
SALES AND SERVICE

HARWELL'S HARDWARE

Chester, Virginia — Phone 6481

Benjamin Moore Paints — Seeds — Pipe Fittings
Glass-Fishing Supplies — Sunbeam Appliances
Mall Tools — Electrical Supplies

"We Have It, Or We Will Get It"

SHOOSMITH BROTHERS

EARTHMOVING CONTRACTORS

Phone Chester 5064

DANIELS BRICK AND TILE COMPANY

Ninth Street Road
Richmond, Virginia

STATE SCREEN & STORM SASH CO.

STORM WINDOWS — DOORS — AWNINGS

2800 Hull Street Phone 82-1477

SUNNYSIDE TRAILER COURT

PARK — SALES — GROCERIES
Travelmaster, Lasalle, and Whitley Trailers

G. H. DODD AND SON, Proprietors

Chester, Virginia
Phone 7611 U. S. Rt. 1 and 301

To Our Friends At
THOMAS DALE HIGH SCHOOL
Best Wishes For A
Happy, Healthy
Successful Future

VIRGINIA DAIRY

For 35 Years The Home Of Better Milk

To Keep Healthy Keep On
Drinking Milk!

JERNIGAN & RUSSELL CO.

FURNITURE AND APPLIANCES

Phone Regent 3-7555 2013 Boulevard
Colonial Heights, Virginia

BILL MURPHY & SON'S

Prompt Fuel Oil Service

Phone Richmond 82–3300 Chester 4801

For Burner Service
Call Fuel Oil's Inc.
Richmond 82–1282 Night's & Sunday's 6–2337

We're Close Enough To Keep You Warm

LYTTLE AND BARNES SANITATION CO.

Septic Tanks Manufactured—Installed—Serviced

Office and Plant Belt Boulevard and Hopkins Road
P.O. Box 4205, Richmond 24, Virginia

Phone 82–2344

S. E. Lyttle 82–8629 F. W. Barnes 82–0759

Compliments of

THE JUNIOR CLASS

TRADE MARK HOME EQUIPMENT COMPANY

Your Friendly General Electric Dealer
R.C.A. Television

Phone — Chester 2241

Chester, Virginia

May 4, '56

Darling,

It seems [illegible] times I write, I don't think of something new to say. I'd like not to be in this funk I'm in the ups and downs. But I'd forgotten how a Christmas was "rough". I think he [illegible] a very if you and Betty don't think so. [illegible] I [illegible] to him I look the other way. I can't [illegible] him in the eye!! That makes me so mad. Betty, [illegible] I think I'm crazy for wishing this, but I don't care! I'd love and '55 Fords are my favorite, even if you do [illegible] positive. I'm so [illegible] I can't [illegible] anything. I'm going up and down. My heart has stopped twice today and then [illegible] like mad for two times today. It isn't [illegible] I'm shaking just over! Every time I think about it my heart beats a tattoo on my "ribs".

[illegible] I [illegible] stay. I have probably said this before but I'll say it again. Have a happy life and all that stuff that [illegible] and so on and so forth.

You know I love you as much as you [illegible] anything of another at the moment. Up the [illegible] there is no paper [illegible] [illegible] Love

Compliments of

SOUTHERN MATERIALS CO., INC.

MAGEE'S REXALL DRUG STORE

Phone 2551

J. T. MAGEE, Proprietor

Not me!

Ain't she sweet!

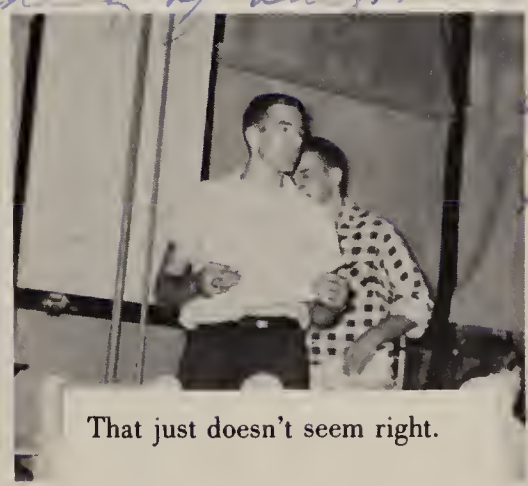

That just doesn't seem right.

This little bug never moves.

Tonight's the night.

Be out in five seconds.

JOHN SOBRITO

Representing

DiSERVIO AND SOBRITO INSURANCE AGENCY

1615A West Broad
Richmond, Virginia

ALL LINES OF INSURANCE
AUTO FIRE LIFE CASUALTY

Business Phone 84—6559 Residence Phone 83—0177

The
Natural Bridge
To SECURITY . . . . .

THE LIFE *Insurance Company*

OF VIRGINIA

RICHMOND • ESTABLISHED 1871

MITCHELL'S WELL & PUMP CO.

SHALLOW WELLS — CEMENT CASING
DRILLED WELLS — STEEL CASING
Distributors For Pumps
Water Systems Installed and Repaired

Phone RE-gent 2-3671

R. F. D. 1
Colonial Heights, Virginia
Richmond-Petersburg Pike

LEO MYERS — INSURANCE

Chester, Virginia

AUTHORIZED NATIONWIDE MUTUAL
INSURANCE CO.
Representative
AUTO — LIFE — FIRE — CASUALTY

Office Phone — Chester 2661

Residence Phone — Richmond 82-7813

Office—Drug Store Building, Chester, Virginia
Residence—Route 15, Bellwood Manor
Richmond, Virginia

Well, I never!

But the sun's too bright.

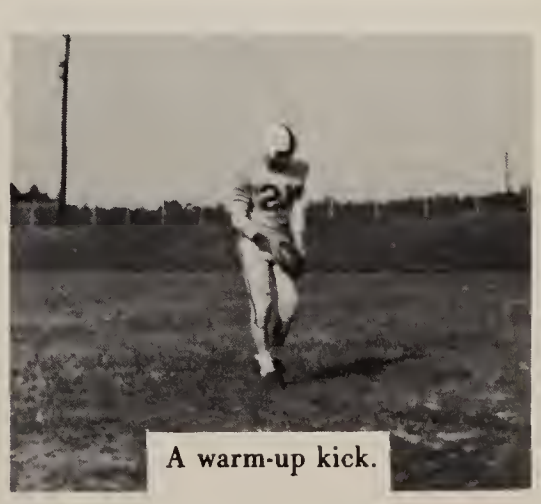
A warm-up kick.

Now I wonder if that's right.

Yep, that's the way it is.

Wish I had an apple.

WOODFIN BROTHERS

R. F. D. 7, Box 310, Richmond, Virginia
Phone 82–4911

Virginia Interstate Contract Carrier
Insured Cargo—Flats—Refrigerators—Van-Type Equipment

Expedited Service From Or To Any Point In Virginia

"Woodfin's For Service"

Compliments
of

MOORES BRICK COTTAGES AND AIR CONDITIONED RESTAURANT

RICHMOND-PETERSBURG PIKE

Mr. and Mrs. G. C. Crump

Compliments of

CHESTERFIELD COUNTY BANK

It Pays To Look Well
Visit

LOWRIE'S BARBER SHOP

Corner of Harrowgate and Hundred Road
Rear of Magee's Drugstore
In Chester

Well I'll be . . .

How 'bout that one time?

Play it cool, Bill.

Are they alive?

Any resemblance is unintentional.

I'm swamped!

Compliments of

HOUSE'S FOOD HOUSE

Compliments of

HARRIS, FLIPPEN AND COMPANY, INC.

SPORTING GOODS

SEVEN SPRINGS FARM

C. L. WILLIAMS, OWNER

Petersburg, Virginia
Phone RE-34184

Those morning romances!

Smile, Patsy!

Pledge Shepard reporting, huh?

A quiet discussion.

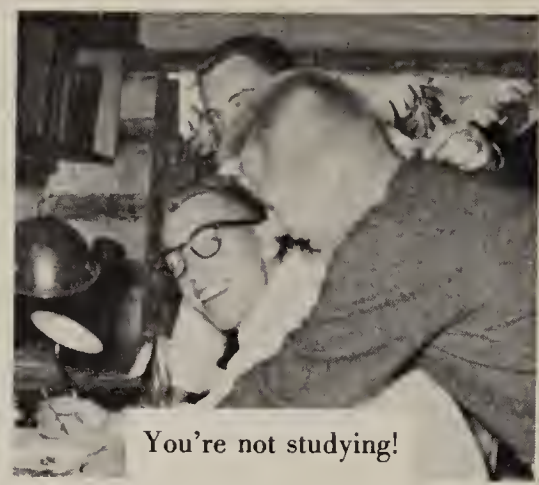
You're not studying!

I'm back.

May 3, 1956

Dear Florence,

Well, we're at the end of a wonderful Senior year at T.D. We have loafed some and struggled some to get through.

It has been wonderful having you as a friend and classmate. We have really had some times together, right??

This summer, and forever, I hope to see and write to you (if not too busy) Ha! Ha!

Guess I'd better close now.

Always stay as sweet as you are and may God be with you always.

Love ya'

Anne "Tiny"
(can't leave him out)

Compliments of

LAKE CHESTER

"The Lake with the Toboggan Slide"

Richmond, Virginia

Complete Picnic Facilities
For Reservations — Call Chester 7267

MOORES LAKE

PETERSBURG PIKE

South's Only Lake With Marine Underwater Lights

More of Everything
For
More Fun More Safety

Now More Than Ever

"Make Moore's Lake Your Lake"
You'll Be Glad You Did

Swim — Have Fun — Be Refreshed
Be Relaxed — Be Safe

J. P. SPINNER, OWNER

Would you have guessed it!

Now let me see.

Did you see me get him?

CASTON STUDIO

Portraits — Weddings

314 East Grace Street

Phone 7-9515

The Best of Luck
to you Florence
Remember study hall
and Algebra!
Betty Jo Matthews

It's been wonderful
being in Home Ec.
class with you,
and all of our
discussions of our
problems have
been enlighting!
Love ya!
Flora

Dear Florence,
It's been so nice having you
here at T. D. You certainly made
it more enjoyable for me. I hope
you find a bright future after
graduating. Hurry up and catch
"Jackie" too. Love always,
Margaret Ammons

Best of luck
to a sweet gal
Love Shirley Threadgill

Dear Florence,
I really has been fun being
with you and Barbara throughout
high school. I'll always
remember the good times
we've had together. I hope
they have been as pleasant
to you as they have been to
me.
We'll be finishing school
pretty soon and it will
probably be a long time
before we see each other
again, but please stay
to keep in touch.
Love ya always,
Betty Anderson
May 2, 1956

Best of luck to a real sweet girl
Carol Otto

SCHOOL

We raise a song to dear ole' T. D. High;
We shout our praises to the answering sky;
And when the echoes ring, you'll hear us cry,
"For T. D. High we'll FIGHT;
There's no such word as die."

Our hearts are keeping time with steady beat
To all the tramp, tramp, tramp of climbing feet;
We'll reach the top somehow,
There's no retreat!
You can't be beat!
T. D. High.

ALMA MATER

All hail to our Alma Mater,
Our praise to thee we sing;
Loyalty to the maroon and gray
From each we pledge to bring.
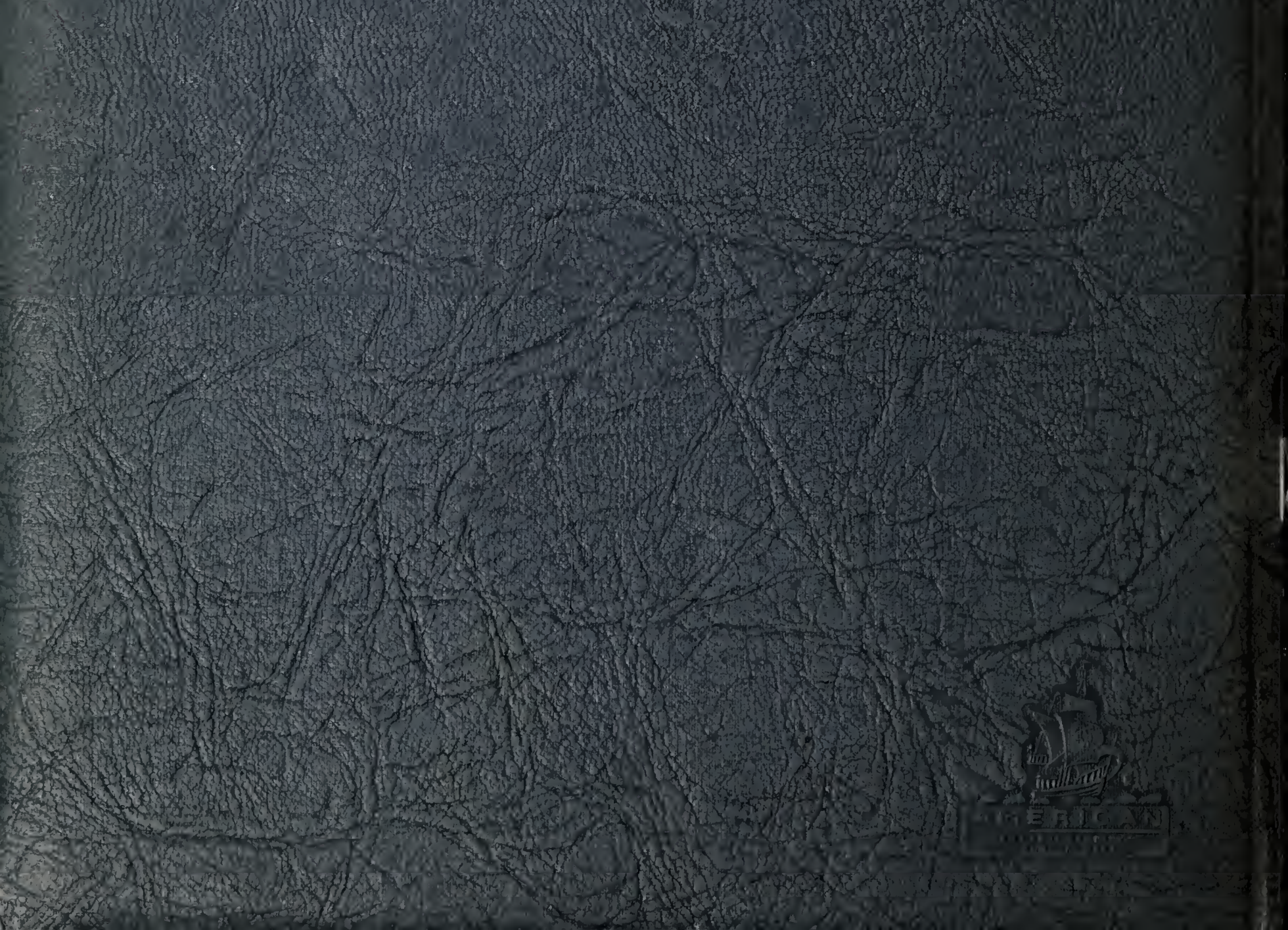
When our days have ended here
And friends of old must part,
We'll always cherish Thomas Dale
Deep within our hearts.